

Sheafside, Archer Mews, Sheffield, S8 0JY

£180,000

2 1 1



A beautiful two bedroom apartment, with allocated parking space. Set back from the road in the little known Archer Mews. Perfect for every amenity required but yet secluded and quiet.

Sales | Lettings | New Homes

VAT Reg Number: 191 3588 84
Company Reg Number: 06610489
Company Reg Address: 67 Middlewood
Road, Hillsborough, Sheffield, S6 4GX.

The MorfittSmith Building
67 Middlewood Road
Hillsborough
Sheffield
S6 4GX

Get in touch - arrange an appointment



0114 232 1764



sales@morfittsmith.co.uk
lettings@morfittsmith.co.uk
newhomes@morfittsmith.co.uk



www.morfittsmith.co.uk



@MorfittSmith



@MorfittSmith



MorfittSmith
Estate & Letting Agent

Key Features

- Two bedroom first floor apartment
- No onward chain
- Open-plan living accommodation
- Ideal first time buy or investment
- Excellent transport links nearby
- Allocated parking space
- Popular Millhouses location
- Well-presented throughout
- Secure apartment development
- Close to local amenities and parks

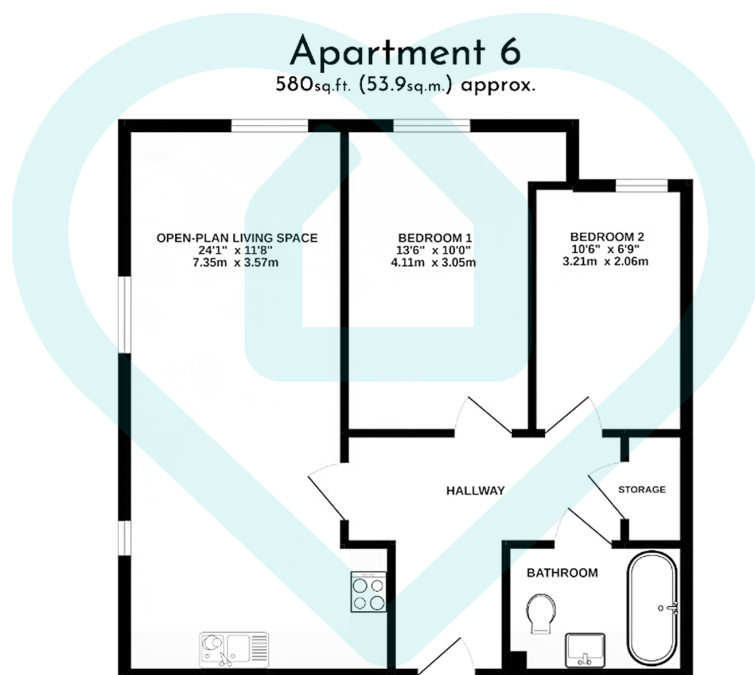

This floor plan is for illustrative purposes only. All measurements and layouts are approximations and do not necessarily capture the precise specifications of the property. No responsibility is taken for any error, omission, or misstatement. We always recommend viewing in person to confirm the exact floor plan of a property. Made with Metropix.



Sales | Lettings | New Homes

VAT Reg Number: 191 3588 84
Company Reg Number: 05610489
Company Reg Address: 67 Middlewood
Road, Hillsborough, Sheffield, S6 4GX.

The MorfittSmith Building
67 Middlewood Road
Hillsborough
Sheffield
S6 4GX

Get in touch - arrange an appointment

