



**Sleaford Road, Heckington Sleaford NG34 9QW**

**welcome to**

**Sleaford Road, Heckington Sleaford**

Modern detached home in the popular village of Heckington offering spacious living throughout. Features include a gravelled driveway, integral garage, low-maintenance rear garden, stylish kitchen diner with patio doors, utility room, ensuite and underfloor heating downstairs.



**Entrance Hall**

Having slate effect tiled flooring.

**Lounge**

There is a TV point, wood flooring, underfloor heating and bay window to the front.

**Kitchen Diner**

Fitted with a range of wall and base units with work surfacing over, sink, double oven, induction hob, integrated dishwasher, integrated fridge freezer, breakfast bar, underfloor heating, patio doors to the rear and window to the rear.

**Utility**

Fitted with wall and base units with work surfacing over, sink, plumbing for washing machine, slate effect tiled flooring, underfloor heating and door to the rear.

**Cloakroom**

Fitted with a wash hand basin, WC, slate effect tiled flooring, underfloor heating, extractor and window to the front.

**First Floor Landing**

Having a radiator, access to the loft and window to the front.

**Bedroom One**

There is a built-in double wardrobe, radiator and window to the rear.

**Ensuite**

Fitted with a shower cubicle, wash hand basin, WC, heated towel rail, tiled flooring and window to the side.

**Bedroom Two**

Having a built-in wardrobe, radiator and window to the front.

**Bedroom Three**

There is a radiator and window to the rear.

**Bedroom Four**

Having a built-in double wardrobe, radiator and window to the front.

**Bathroom**

Fitted with a suite comprising of bath with shower over, wash hand basin, WC, heated towel rail, tiled flooring and window to the side.

**Outside Front**

To the front of the property there is a gravelled driveway.

**Garage**

Having an up and over door with power.

**Rear Garden**

The rear garden has an artificial lawn, patio and shed.



**view this property online** [williamhbrown.co.uk/Property/SNH113243](http://williamhbrown.co.uk/Property/SNH113243)



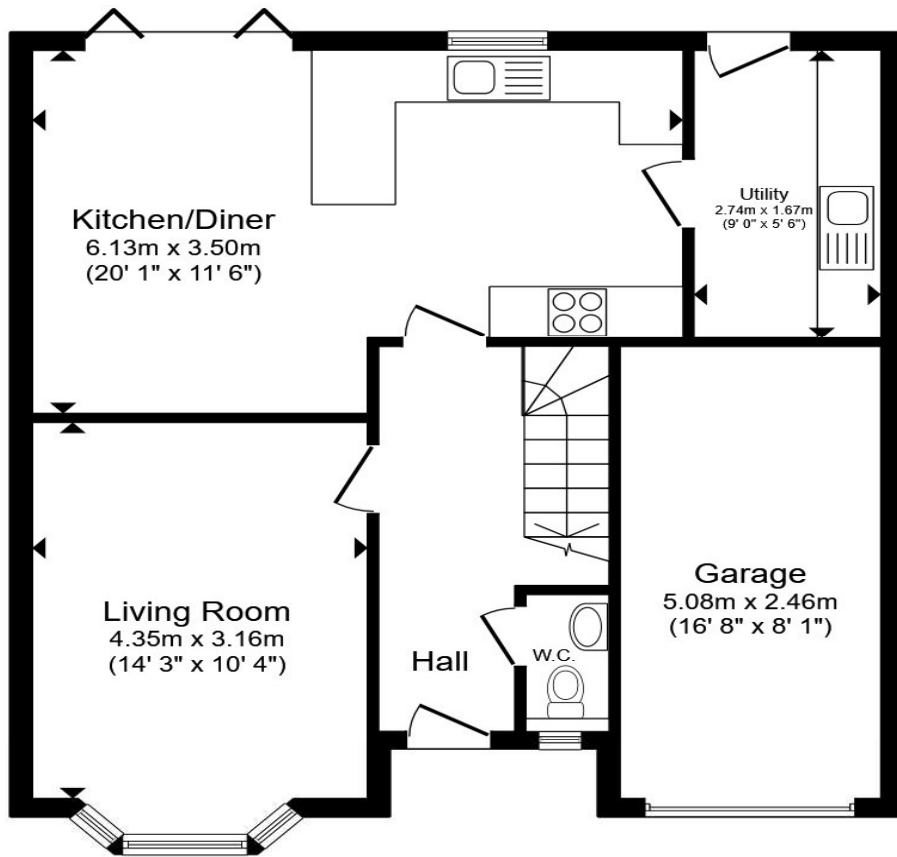

**Ground Floor**

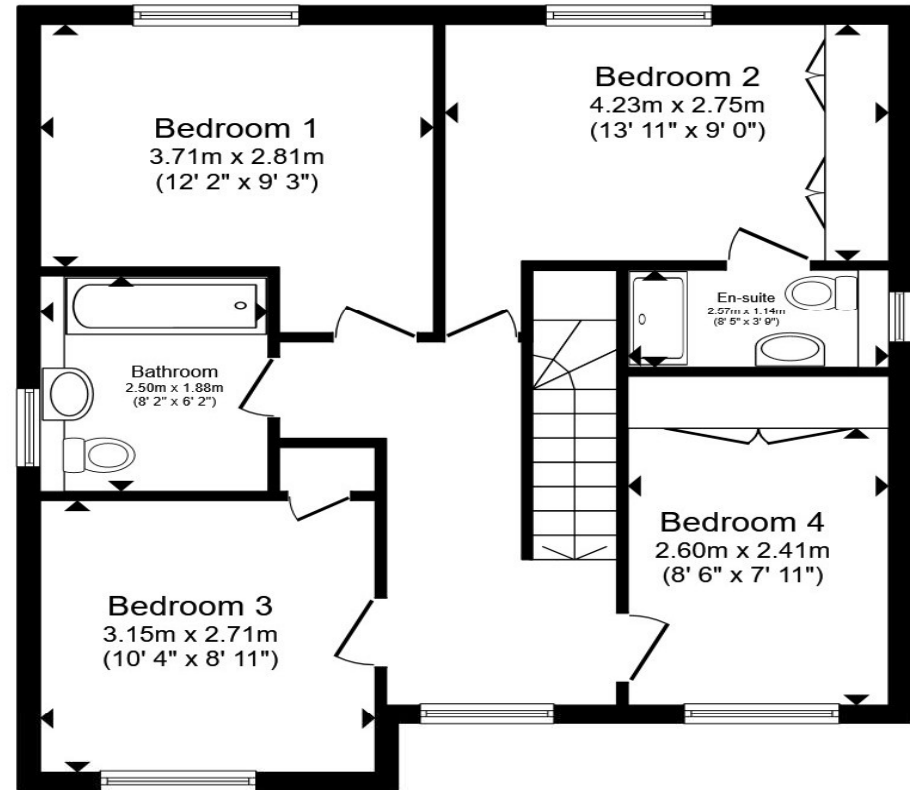

**First Floor**

Total floor area 133.5 m<sup>2</sup> (1,437 sq.ft.) approx

This floor plan is for illustrative purposes only. It is not drawn to scale. Any measurements, floor areas (including any total floor area), openings and orientation are approximate. No details are guaranteed, they cannot be relied upon for any purpose and they do not form part of any agreement. No liability is taken for any error, omission or misstatement. A party must rely upon its own inspection(s). Powered by [www.propertybox.io](http://www.propertybox.io)

welcome to

## Sleaford Road, Heckington Sleaford

- Sought after village location
- Four good sized bedrooms
- Underfloor heating throughout downstairs
- Gravelled driveway and integral garage
- Beautiful family home

Tenure: Freehold EPC Rating: C

Council Tax Band: D

# £350,000



Please note the marker reflects the postcode not the actual property

**view this property online** [williamhbrown.co.uk/Property/SNH113243](http://williamhbrown.co.uk/Property/SNH113243)



Property Ref:  
SNH113243 - 0004

1. MONEY LAUNDERING REGULATIONS Intending purchasers will be asked to produce identification documentation at a later stage and we would ask for your co-operation in order that there is no delay in agreeing the sale. 2. These particulars do not constitute part or all of an offer or contract. 3. The measurements indicated are supplied for guidance only and as such must be considered incorrect. Potential buyers are advised to recheck measurements before committing to any expense. 4. We have not tested any apparatus, equipment, fixtures or services and it is in the buyers interest to check the working condition of any appliances. 5. Where an EPC, or a Home Report (Scotland only) is held for this property, it is available for inspection at the branch by appointment. If you require a printed version of a Home Report, you will need to pay a reasonable production charge reflecting printing and other costs. 6. We are not able to offer an opinion either written or verbal on the content of these reports and this must be obtained from your legal representative. 7. Whilst we take care in preparing these reports, a buyer should ensure that his/her legal representative confirms as soon as possible all matters relating to title including the extent and boundaries of the property and other important matters before exchange of contracts.

William H Brown is a trading name of Sequence (UK) Limited which is registered in England and Wales under company number 4268443. Registered Office is Cumbria House, 16-20 Hockliffe Street, Leighton Buzzard, Bedfordshire, LU7 1GN. VAT Registration Number is 500 2481 05.

william h brown



**01529 303040**



Sleaford@williamhbrown.co.uk



75 Southgate, SLEAFORD, Lincolnshire, NG34 7TA



**williamhbrown.co.uk**