

## Hornsey Grove, Birmingham, B44 0JP

- No Upward Chain
- Perfect for first time buyers
- Fitted Kitchen
- Council Tax Band B
- Three Bedrooms
- Family Bathroom
- Parking
- EPC Rating TBC

**£210,000**



# Hornsey Grove, Birmingham, B44 0JP

## DESCRIPTION

This three bedroomed terrace is offered with no upward chain and is perfect for first time buyers. Having gas central heating and double glazing, the property briefly comprises; entrance porch, inner hallway, lounge with fireplace and under stairs cupboard, fitted kitchen, utility room and downstairs bathroom with shower over bath. Garden accessed via kitchen. Upstairs, three double bedrooms. A viewing of this property is advised.



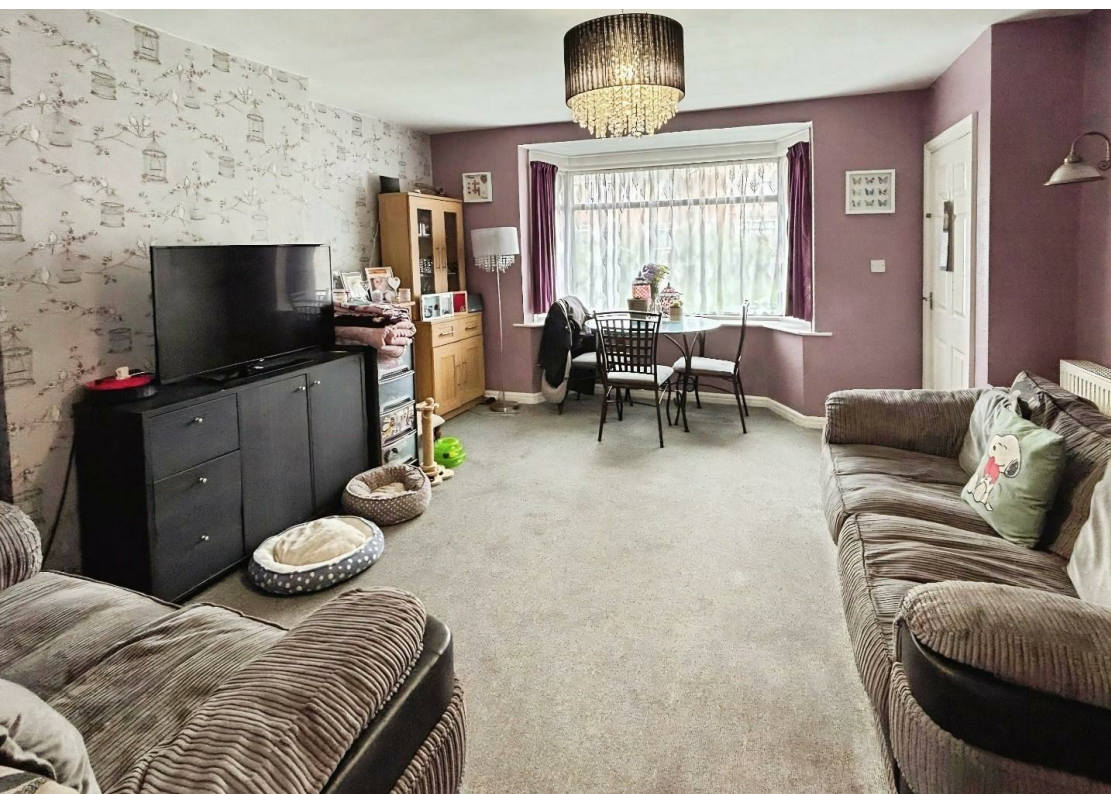

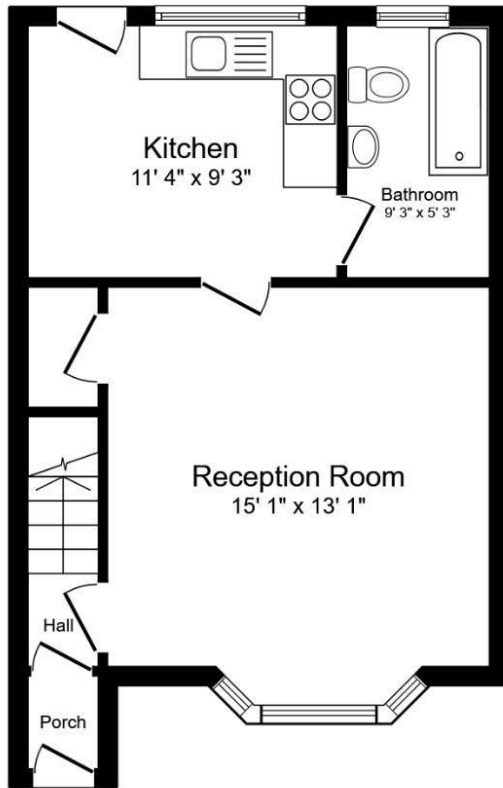

Ground Floor

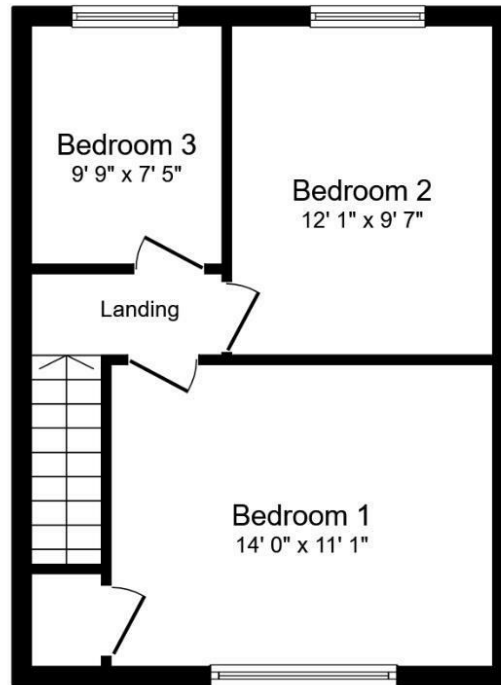

First Floor

Total floor area: 813 sq.ft.

This floor plan is for illustrative purposes only. It is not drawn to scale. Any measurements, floor areas (including any total floor area), openings and orientations are approximate. No details are guaranteed, they cannot be relied upon for any purpose and do not form any part of any agreement. No liability is taken for any error, omission or misstatement. A party must rely upon its own inspection(s). Powered by www.Propertybox.io

### Viewings

Please contact [sutton@hunters.com](mailto:sutton@hunters.com), if you wish to arrange a viewing appointment for this property or require further information.

### Valuations

For a valuation of your property, please email the team with your property details, contact information and the times you are available.

## ENERGY PERFORMANCE CERTIFICATE

The energy efficiency rating is a measure of the overall efficacy of a home. The higher the rating the more energy efficient the home is and the lower the fuel bills will be.

Energy Efficiency Rating		Current	Potential
Very energy efficient - lower running costs			
(92 plus) <b>A</b>			
(81-91) <b>B</b>			
(69-80) <b>C</b>			
(55-68) <b>D</b>			
(39-54) <b>E</b>			
(21-38) <b>F</b>			
(1-20) <b>G</b>			
Not energy efficient - higher running costs			
<b>England &amp; Wales</b>		EU Directive 2002/91/EC	

These particulars are intended to give a fair and reliable description of the property but no responsibility for any inaccuracy or error can be accepted and do not constitute an offer or contract. We have not tested any services or appliances (including central heating if fitted) referred to in these particulars and the purchasers are advised to satisfy themselves as to the working order and condition. If a property is unoccupied at any time there may be reconnection charges for any switched off/disconnected or drained services or appliances - All measurements are approximate.

**THINKING OF SELLING?** If you are thinking of selling your home or just curious to discover the value of your property, Hunters would be pleased to provide free, no obligation sales and marketing advice. Even if your home is outside the area covered by our local offices we can arrange a Market Appraisal through our national network of Hunters estate agents.



32a Beeches Walk, Sutton Coldfield, B73 6HN  
Tel: 0121 355 0555 Email: [sutton@hunters.com](mailto:sutton@hunters.com) <https://www.hunters.com>

