



30 Elizabeth Gardens, Dibden Purlieu, SO45 4NF
£299,950



ANTHONY JAMES
PROPERTIES



30 Elizabeth Gardens

Dibden Purlieu, Southampton

This three bedroom end of terrace house is offered to the market with no onward chain, making it an ideal choice for both families and first-time buyers. The ground floor features a spacious open plan lounge/dining room, providing a welcoming space for relaxation and entertaining. The kitchen is well-equipped and benefits from a useful utility area located under the stairs, maximising storage and practicality. Upstairs, there are three comfortable bedrooms and a family bathroom.

Outside, the front garden is laid to lawn and includes a pathway leading to the front door. The sunny rear garden is mainly laid to lawn, providing a safe and pleasant area for children to play or for outdoor dining. To the side of the property, there is a further private seating area, perfect for relaxing or entertaining guests. A gate to the side offers additional access. Off road parking for two vehicles is conveniently located directly in front of the property, ensuring ease and security for residents.

Council Tax band: C

Tenure: Freehold



1 Southward House
Dibden Purlieu SO45 4PT



T: 02380 844405

info@anthonyjamesproperties.co.uk



GROUND FLOOR

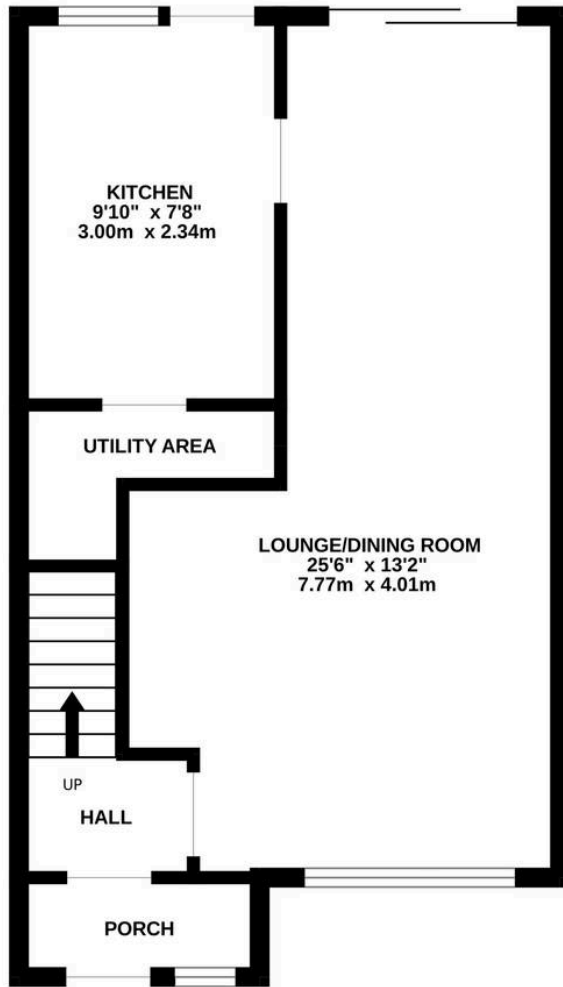

1ST FLOOR

