

MARTINS ESTATES

SALES AND LETTINGS

Martins Estates Sales And Lettings High Street
Ashford
Kent
TN24 8SF

Tel: 01233610444



12 Bluebell Close, Ashford, TN23 3NG

£495,000

Tucked away within the ever-popular Bluebell Close on the sought after Park Farm development, this beautifully extended four-bedroom detached family home offers the perfect balance of modern open-plan living, practical family space and a location that continues to be one of Ashford's most desirable residential settings.

From the moment you step inside, there is an immediate sense of light and space. The welcoming entrance leads through to a superbly arranged ground floor where the current owners have carefully reconfigured and enhanced the home to suit modern family life. The heart of the property is undoubtedly the stunning rear extension — a beautifully sociable kitchen/dining/family space with bi-folding doors opening directly onto the landscaped rear garden, effortlessly bringing the outside in during the warmer months. Flooded with natural light throughout the day, this is very much the type of room that becomes the centrepiece of family gatherings, entertaining and everyday living alike.

The kitchen itself combines style with practicality, while the cleverly converted integral garage now provides an extremely useful utility area and additional storage, showcasing thoughtful forward planning by the present owners.

Upstairs, the property continues to impress with four well-proportioned bedrooms, including two generous doubles and two comfortable single rooms, ideal for children, guests or home working. The principal bedroom benefits from a smartly designed en-suite wet room, incorporating what was formerly unused storage space to excellent effect. A recently installed family bathroom completes the first floor beautifully, finished with contemporary fittings and a clean modern design that adds a touch of luxury to daily life.

Outside, the rear garden has been landscaped with both entertaining and family enjoyment in mind, featuring an attractive patio seating area leading onto a generous lawn — perfect for children to play or for summer evenings outdoors. To

12 Bluebell Close, Ashford, TN23 3NG

Kitchen/ Diner

22'10" x 18'10" (6.96m x 5.75m)

Utility Room

6'7" x 5'11" (2.02m x 1.82m)

Sitting Room

14'4" x 10'2" (4.38m x 3.11m)

Garage

8'11" x 8'4" (2.74m x 2.56m)

Master Bedroom

12'3" x 11'1" (3.74m x 3.40m)

Bedroom

8'8" x 6'2" (2.66m x 1.90m)

Bathroom

8'9" x 5'10" (2.69m x 1.79m)

Bedroom

8'8" x 7'9" (2.66 x 2.37)

Bedroom

12'3" x 8'7" (3.74 x 2.64)

GROUND FLOOR

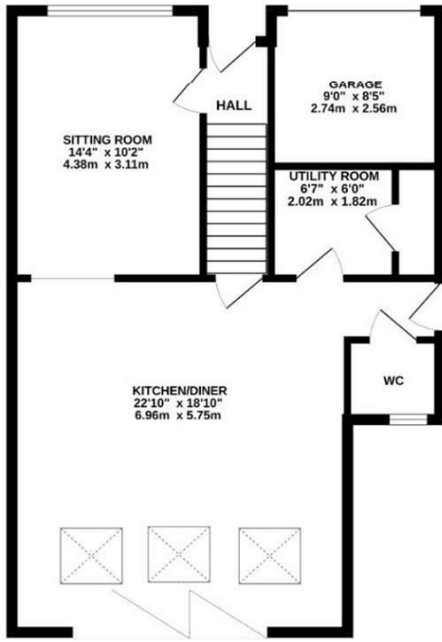

1ST FLOOR

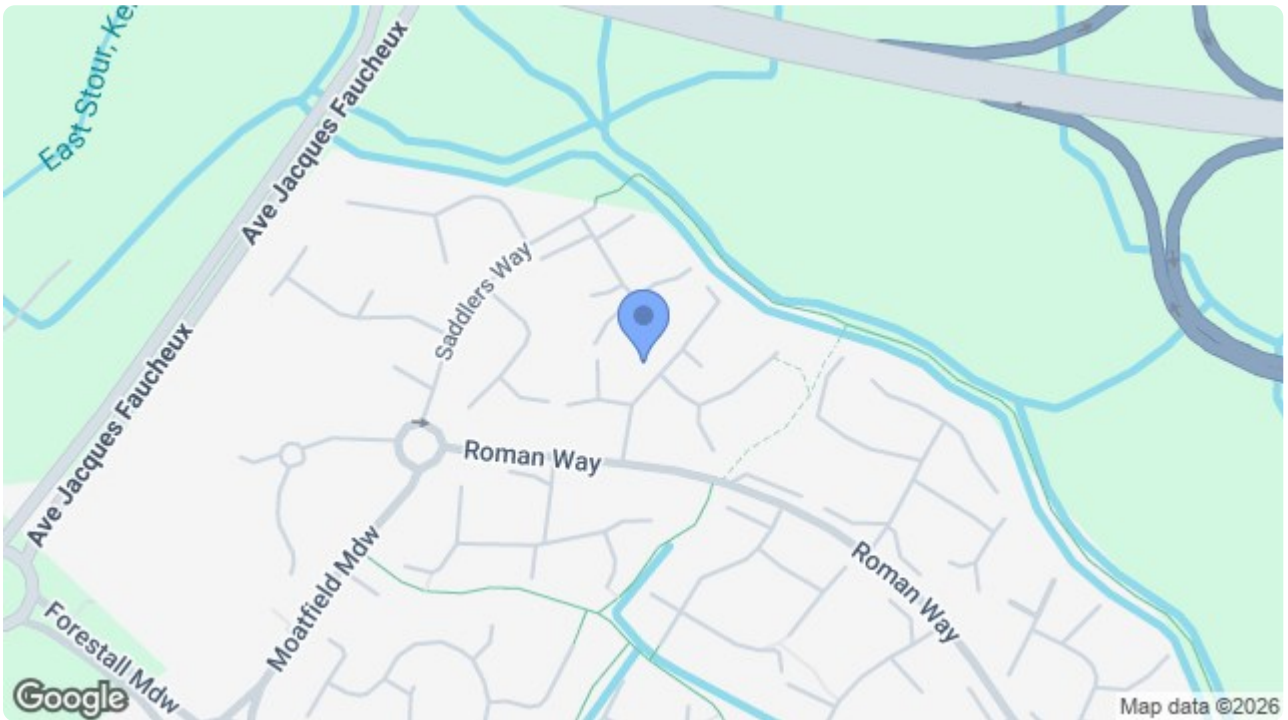
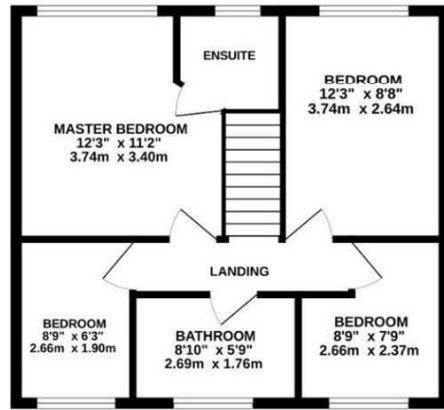

Energy Efficiency Rating		Current	Potential
Very energy efficient - lower running costs			
(92 plus) A			
(81-91) B			
(69-80) C			
(55-68) D			
(39-54) E			
(21-38) F			
(1-20) G			
Not energy efficient - higher running costs			
		70	84
England & Wales		EU Directive 2002/91/EC	

Environmental Impact (CO ₂) Rating		Current	Potential
Very environmentally friendly - lower CO ₂ emissions			
(92 plus) A			
(81-91) B			
(69-80) C			
(55-68) D			
(39-54) E			
(21-38) F			
(1-20) G			
Not environmentally friendly - higher CO ₂ emissions			
England & Wales		EU Directive 2002/91/EC	

69 HIGH STREET, ASHFORD, KENT TN24 8SF

Tel: 01233 610444 www.martinsstates.co.uk email: sales@martinsstates.co.uk



Martins Estates Property Management Ltd
 Registered in England and Wales No. 10031401
 Registered office: 69 High Street, Ashford, Kent, TN24 8SF
 Martins Wilkins T/A Martins Estates Sales and Lettings