







KINGSTON ROAD
TEDDINGTON

JACKSON-STOPS

KINGSTON ROAD, TEDDINGTON, TW11

ASKING PRICE: £2,250 PCM

A well presented two bedroom apartment boasting generous accommodation and period features. Ideally located 0.6 of a mile from Teddington station and opposite local shops. Consisting of two double bedrooms, bathroom, reception room and kitchen.

Situated on Kingston Road between both Hampton Wick (0.5 miles) and Teddington Station (0.6miles) both of which serve London Waterloo. Nearby there are a choice of local amenities as well as Teddington High Street and Kingston Town Centre.

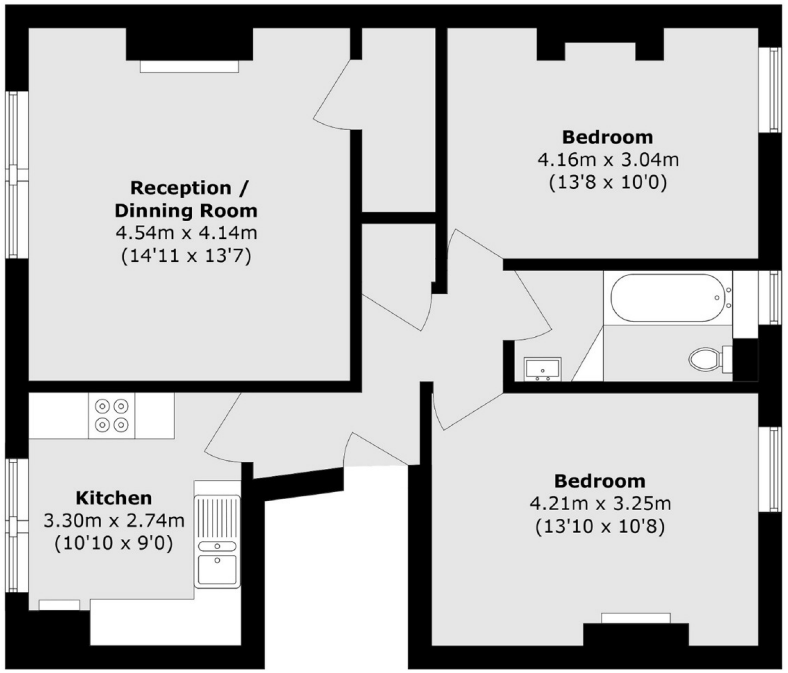

Total area (approx.): 69.9 sq. m (752.4 sq. ft)

KEY FEATURES

- Two Bedrooms
- Period Features
- Close to Station
- First Floor
- Modern Bathroom

Energy Rating: C. We aim to make our particulars both accurate and reliable. However they are not guaranteed; nor do they form part of an offer or contract. If you require clarification on any points then please contact us, especially if you are travelling some distance to view. Please note that appliances and heating systems have not been tested and therefore no warranties can be given as to their good working order.