



MORTIMER ROAD, NW10

£595,000

Two Double Bedrooms
First Floor Flat
Separate Kitchen
Share Of Freehold
Potential To Extend
Chain-Free

@marshandparsons
marshandparsons.co.uk

MARSH &
PARSONS



ABOUT THE PROPERTY

Located on a beautiful Victorian terrace is this two double bedroom flat on the first floor, with the reception room to the front. The property has a separate kitchen, has the potential to be extended into the roof, and it is available chain-free.

Mortimer Road is a residential street in Kensal Rise in close proximity to the shops, cafes, restaurants and bars Chamberlayne Road, and near to the green open spaces of Queen's Park. Transport links include Kensal Green (Bakerloo & Overground) and Kensal Rise (Overground).



STEP INSIDE MORTIMER ROAD

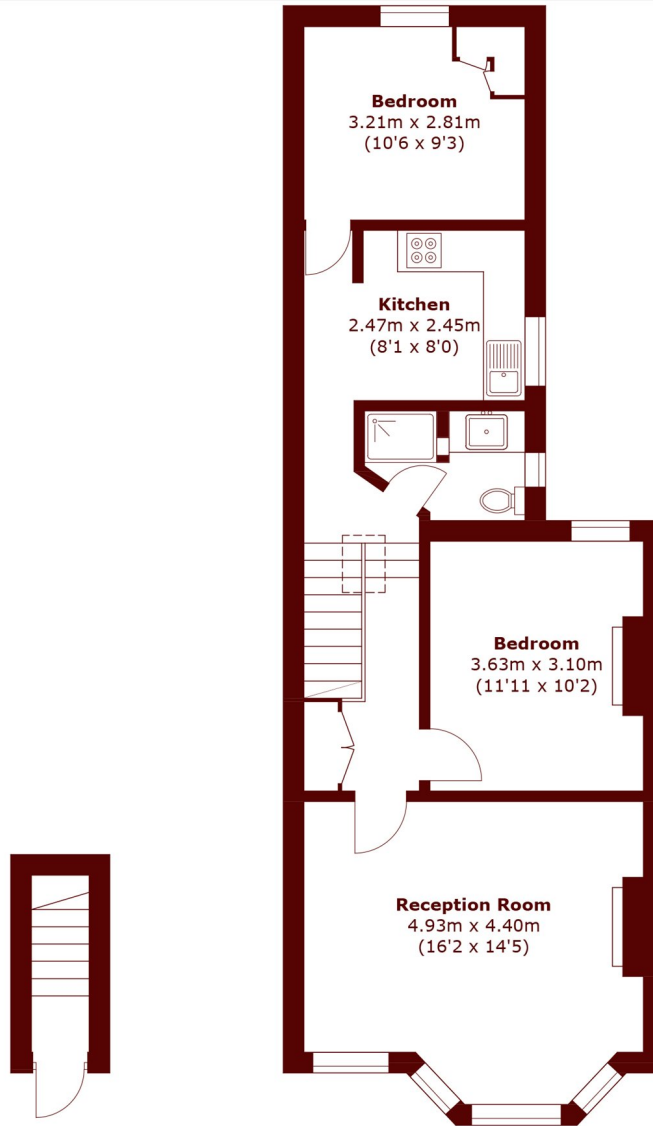

Ground Floor

First Floor

Total area (approx.): 64.5 sq. m (694.2 sq. ft)

Queen's Park
020 7624 4513

Energy Rating: C We aim to make our particulars both accurate and reliable. However, they are not guaranteed; nor do they form part of an offer or contract. If you require clarification on any points then please contact us, especially if you're traveling some distance to view. Please note that appliances and heating systems have not been tested and therefore no warranties can be given as to their good working order

**MARSH &
PARSONS**