

LET PROPERTY PACK

INVESTMENT INFORMATION

Grampian Drive, Peterlee,
SR8

225308559

 www.letproperty.co.uk





Property Description

Our latest listing is in Grampian Drive, Peterlee, SR8

Get instant cash flow of **£650** per calendar month with a **9.8%** Gross Yield for investors.

With a location that allows for easy access to local amenities, and a space that has been well kept, this property would be a reliable addition to an investors portfolio.

Don't miss out on this fantastic investment opportunity...



Grampian Drive, Peterlee,
SR8

225308559



Property Key Features

3 Bedrooms

1 Bathroom

Spacious Rooms

Easy Access to Local Amenities

Factor Fees: £0.00

Ground Rent: FREEHOLD

Lease Length: FREEHOLD

Current Rent: £650

Lounge



Kitchen



Bedrooms



Bathroom



Exterior





Figures based on assumed purchase price of £80,000.00 and borrowing of £60,000.00 at 75% Loan To Value (LTV) and an estimated 5% fixed term interest rate.

ASSUMED PURCHASE PRICE

£ 80,000.00

25% Deposit	£20,000.00
SDLT Charge	£4,000
Legal Fees	£1,000.00
Total Investment	£25,000.00

Projected Investment Return



Our industry leading letting agency **Let Property Management** can provide advice on achieving full market rent.



The monthly rent of this property is currently set at £650 per calendar month

Returns Based on Rental Income	£650
Mortgage Payments on £60,000.00 @ 5%	£250.00
Est. Building Cover (Insurance)	£15.00
Approx. Factor Fees	£0.00
Ground Rent	FREEHOLD
Letting Fees	£65.00
Total Monthly Costs	£330.00
Monthly Net Income	£320.00
Annual Net Income	£3,840.00
Net Return	15.36%

Return **Stress Test** Analysis Report



If the tenant was to leave and you missed 2 months of rental income

Annual Net Income **£2,540.00**
Adjusted To

Net Return **10.16%**

If Interest Rates increased by 2% (from 5% to 7%)

Annual Net Income **£2,640.00**
Adjusted To

Net Return **10.56%**

Sale Comparables Report



This report shows comparable sold properties in the area using Land Registry sold information. There are comparable properties in the area selling for as much as £90,000.



3 bedroom terraced house for sale

+ Add to report

Hulme Court, PETERLEE, County Durham, SR8

NO LONGER ADVERTISED SOLD STC

Marketed from 10 May 2022 to 17 Jan 2023 (251 days) by Wright Homes, Ferryhill

£90,000



3 bedroom semi-detached house for sale

+ Add to report

Christchurch Place, Peterlee, Durham, SR8

NO LONGER ADVERTISED SOLD STC

Marketed from 6 Oct 2023 to 15 Mar 2024 (161 days) by Kimmitt and Roberts, Seaham

£85,000

Rent Comparables Report



This property is situated in a high demand rental area with rents achieving as much as £700 based on the analysis carried out by our letting team at **Let Property Management**.



3 bedroom semi-detached house

+ Add to report

Linacre Court, Peterlee

NO LONGER ADVERTISED

LET AGREED

Marketed from 8 Oct 2025 to 28 Oct 2025 (19 days) by Orange Sales and Lettings, Stockton-On-Tees

£700 pcm

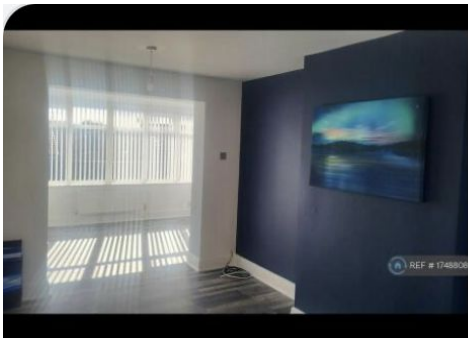

3 bedroom end of terrace house

+ Add to report

Tamar Close, Peterlee, SR8

NO LONGER ADVERTISED

Marketed from 8 Jul 2024 to 10 Jul 2024 (2 days) by OpenRent, London

£675 pcm

Current Tenant Profile



We've created a tenant profile report to showcase the current agreement of occupancy in place with this property.

 Tenancy Agreement in place: **Yes**

 Standard Tenancy Agreement In Place: **Yes**

 Fully compliant tenancy: **Yes**

Fully compliant tenancy including EICR & Gas Safety in order

 Current term of tenancy: **Moved in within the last 2 years**

 Payment history: **On time for length of tenancy**

Disclaimer: All information is collected from the seller of the property and must be confirmed at legal completion. Proof will be provided for all documents after your offer has been accepted. If there are any inaccuracies with documentation or compliance, Let Property will ensure that everything is in place before completion of the property.



 www.letproperty.co.uk

Grampian Drive, Peterlee, SR8

225308559

Interested in this
property investment?

Call us on
0141 478 0985

Let Property is not liable for any inaccuracies within this investment pack. All information was provided by the property seller or by a 3rd party RICS Chartered Surveyor.



LETPROPERTY