



The Row  
Cold Hanworth

MOUNT & MINSTER

## INTRODUCTION

A two bedroom terrace property located approximately ten miles from the Cathedral City of Lincoln. This house comprises; Entrance Hall, Lounge, Kitchen, Bathroom and Two Bedrooms. Outside is an enclosed rear courtyard and off street parking.

## LOCATION

4 The Row is situated in the hamlet of Cold Hanworth, located north east of the Cathedral city of Lincoln. The nearby village of Welton has a wide range of local amenities including shops, public houses and schools including William Farr secondary school which has been recently labelled as outstanding by Ofsted . There is also a regular bus service out of the village into Lincoln City Centre.

## ACCOMMODATION

### Entrance Hall

Carpet, wooden door, radiator and smoke alarm.

### Lounge

12'7" x 12'0"

Carpet, radiator, uPVC, ceiling light, cupboard, shelves and fire place.

### Kitchen

11'10" x 7'11"

Fitted wall and base units, electric oven plus hob, one and a half sink with drainer, space and plumbing for a washing machine, uPVC window, wooden door, strip light, extractor, radiator and laminate floor.

### First Floor Landing

Carpet, loft access, smoke alarm and ceiling light.

### Bedroom One

16'6" x 9'6"

Carpet, ceiling light, uPVC window, radiator and fire place.

### Bedroom Two

11'3" x 8'2"

Carpet, ceiling light, radiator, uPVC window and fire place.

### Bathroom

8'2" x 7'6"

Laminate floor, pedestal wash hand basin, low level WC, bath, electric shower, extractor, tiled splashbacks, cupboard, heated towel rail, uPVC window, radiator and ceiling light.

## OUTSIDE

Rear courtyard and off street parking.

## ENERGY PERFORMANCE CERTIFICATE

EPC Grade: D



### Ground Floor

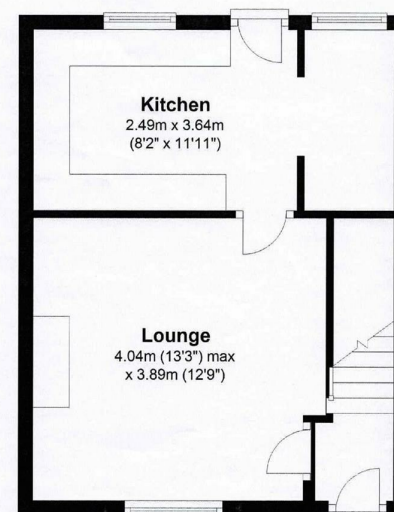

### First Floor

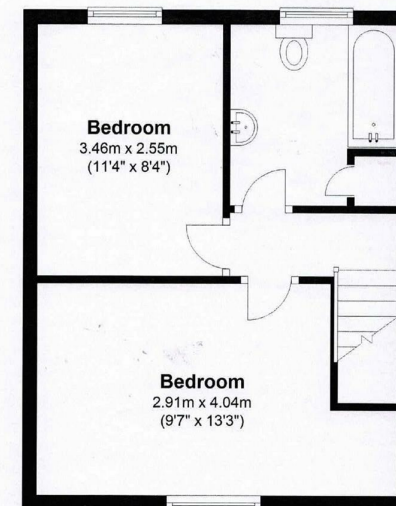

Mount & Minster endeavour to provide accurate particulars, however they should not be relied upon as statements of fact. All the information provided should be verified by yourselves or your advisers. These particulars do not constitute any part of an offer or contract. Our staff have no authority to make or give any representation or warranty whatsoever in respect of the property. The services, fittings and appliances have not been tested and no warranty can be given as to their condition. Photographs may have been taken with a wide angle lens. Plans are for identification purposes only, are not to scale and do not constitute any part of the contract. Mount & Minster is the trading name of Mount & Minster LLP. Registered Office: Atton Place 32 Eastgate, Lincoln, LN2 1QA.

Registered in England and Wales. Registration Number: OC398777

Atton Place, 32 Eastgate, Lincoln,  
Lincolnshire, LN2 1QA

Tel: 01522 716204

Email: [info@mountandminster.co.uk](mailto:info@mountandminster.co.uk)

**MOUNT & MINSTER**