



Victoria Park, Great Cheverell, Devizes SN10 5TS

Welcome to

Victoria Park, Great Cheverell Devizes

A semi-detached house on a small, attractive estate in a sought-after Wiltshire village. A blank canvas with scope for improvement, offering a lounge, dining room, kitchen, cloakroom, four bedrooms, family shower room, rear garden, and garage in a separate block.

Auctioneer's Comments

This property is offered through Modern Method of Auction. Should you view, offer or bid your data will be shared with the Auctioneer, iamsold Limited. This method requires both parties to complete the transaction within 56 days, allowing buyers to proceed with mortgage finance (subject to lending criteria, affordability and survey). The buyer is required to sign a reservation agreement and make payment of a non-refundable Reservation Fee of 4.5% of the purchase price including VAT, subject to a minimum of £6600.00 including VAT. This fee is paid in addition to purchase price and will be considered as part of the chargeable consideration for the property in the calculation for stamp duty liability. Buyers will be required to complete an identification process with iamsold and provide proof of how the purchase would be funded. The property has a Buyer Information Pack containing documents about the property. The documents may not tell you everything you need to know, so you must complete your own due diligence before bidding. A sample of the Reservation Agreement and terms and conditions are contained within this pack. The buyer will also make payment of no more than £349 inc. VAT towards the preparation cost of the pack. Please confirm exact costs with the auctioneer. The estate agent and auctioneer may recommend the services of other providers to you, in which they will be paid for the referral. These services are optional, and you will be advised of any payment, in writing before any services are accepted. Listing is subject to a start price and undisclosed reserve price that can change.

Entrance Porch

Entrance to this four bed semi detached family home situated in a popular Wiltshire village location is via the front door leading into the entrance porch which opens into the entrance hall and has space for outdoor clothing.

Entrance Hall

Door from the porch with stairs leading to the first floor, airing cupboard, two built in storage cupboards and doors leading to the lounge, dining room, kitchen and shower room.

Downstairs Shower Room

Downstairs shower room comprising a low level w/c, wash hand basin, shower cubicle and built in cupboard.

Lounge

13' 11" x 13' 7" (4.24m x 4.14m)
Generous lounge with a window to the front aspect, French doors leading to the dining room, ample space for lounge furniture and a storage heater.

Dining Room

11' 2" x 10' (3.40m x 3.05m)
Another good sized reception room with French doors leading from the lounge, window to the rear aspect, space for dining table and chairs and a storage heater.





Kitchen

13' 2" x 8' 8" (4.01m x 2.64m)

In need of updating the fitted kitchen has a range of wall and base units with work surfaces over, stainless steel sink/drainer with mixer tap. Space for cooker, washing machine, fridge/freezer and dishwasher. Window to the rear aspect and lino flooring.

Landing

Stairs from the entrance hall, window to the side aspect, doors leading to all bedrooms and shower room, loft access and a storage heater.

Bedroom One

12' 11" x 11' 1" (3.94m x 3.38m)

Good sized master bedroom with a window to the rear aspect and ample space for bedroom furniture.

Bedroom Two

8' 4" x 15' 6" (2.54m x 4.72m)

Another good sized bedroom with a window to the front aspect and a built in wardrobe.

Bedroom Three

11' 2" x 11' 1" (3.40m x 3.38m)

Another good sized bedroom with a window to the front aspect and a built in wardrobe.

Bedroom Four

10' 4" x 6' 4" (3.15m x 1.93m)

Situated to the rear of the property with a window overlooking the garden.

Shower Room

Shower room comprising a low level w/c, wash hand basin and walk in shower cubicle. Window to the side aspect, lino flooring and a wall mounted heater.

Rear Garden

Enclosed by panel fencing the low maintenance rear garden is laid to paving stones, With a greenhouse and mature hedging.

Garage

With an up and over door.

Agent Note

'The sale of this property is subject to grant of probate. Please seek an update from the branch with regards to the potential timeframes involved.'



view this property online allenandharris.co.uk/Property/DVZ106961



Welcome to

Victoria Park, Great Cheverell Devizes

- Sale by Modern Auction (T&Cs apply)
- Subject to an undisclosed Reserve Price
- Buyer's fees apply
- Semi Detached Family Home
- Sought- After Rural Wiltshire Village Location

Tenure: Freehold EPC Rating: D
Council Tax Band: D

guide price

£220,000

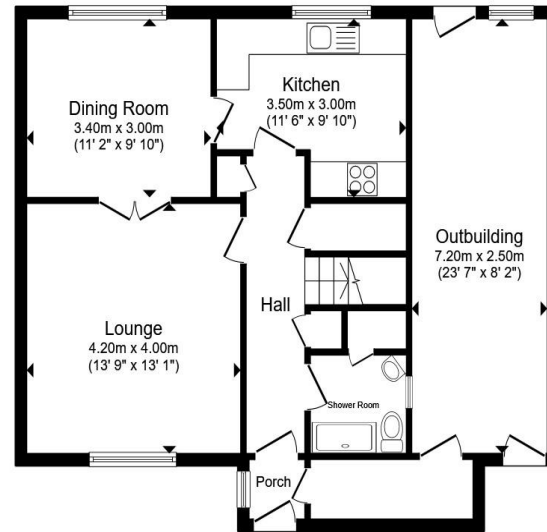

Ground Floor

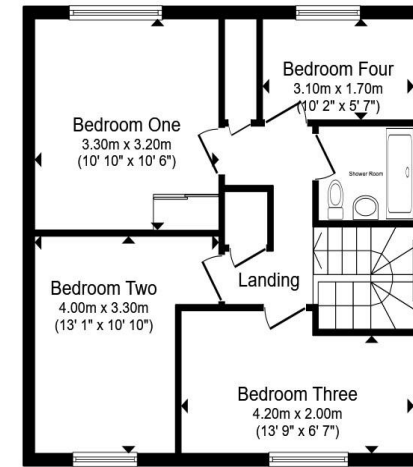

First Floor

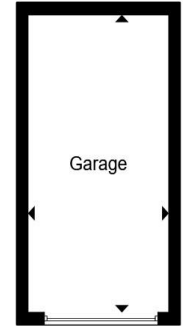

Garage

Total floor area 138.7 m² (1,493 sq.ft.) approx

This floor plan is for illustrative purposes only. It is not drawn to scale. Any measurements, floor areas (including any total floor area), openings and orientation are approximate. No details are guaranteed, they cannot be relied upon for any purpose and they do not form part of any agreement. No liability is taken for any error, omission or misstatement. A party must rely upon its own inspection(s). Powered by www.propertybox.io

allen & harris

[view this property online](http://allenandharris.co.uk/Property/DVZ106961) allenandharris.co.uk/Property/DVZ106961



Property Ref:
DVZ106961 - 0009

1. MONEY LAUNDERING REGULATIONS Intending purchasers will be asked to produce identification documentation at a later stage and we would ask for your co-operation in order that there is no delay in agreeing the sale. 2. These particulars do not constitute part or all of an offer or contract. 3. The measurements indicated are supplied for guidance only and as such must be considered incorrect. Potential buyers are advised to recheck measurements before committing to any expense. 4. We have not tested any apparatus, equipment, fixtures or services and it is in the buyers interest to check the working condition of any appliances. 5. Where an EPC, or a Home Report (Scotland only) is held for this property, it is available for inspection at the branch by appointment. If you require a printed version of a Home Report, you will need to pay a reasonable production charge reflecting printing and other costs. 6. We are not able to offer an opinion either written or verbal on the content of these reports and this must be obtained from your legal representative. 7. Whilst we take care in preparing these reports, a buyer should ensure that his/her legal representative confirms as soon as possible all matters relating to title including the extent and boundaries of the property and other important matters before exchange of contracts.

Allen & Harris is a trading name of Sequence (UK) Limited which is registered in England and Wales under company number 4268443, Registered Office is Cumbria House, 16-20 Hockliffe Street, Leighton Buzzard, Bedfordshire, LU7 1GN. VAT Registration Number is 500 2481 05.

allen & harris



01380 729900



devizes@allenandharris.co.uk



4 Northgate Street, DEVIZES, Wiltshire, SN10 1JL



allenandharris.co.uk