Newport Street
VICTORIA PARK

APPROXIMATE FLOOR AREA

51 SQM / 548 SQFT



FIRST FLOOR

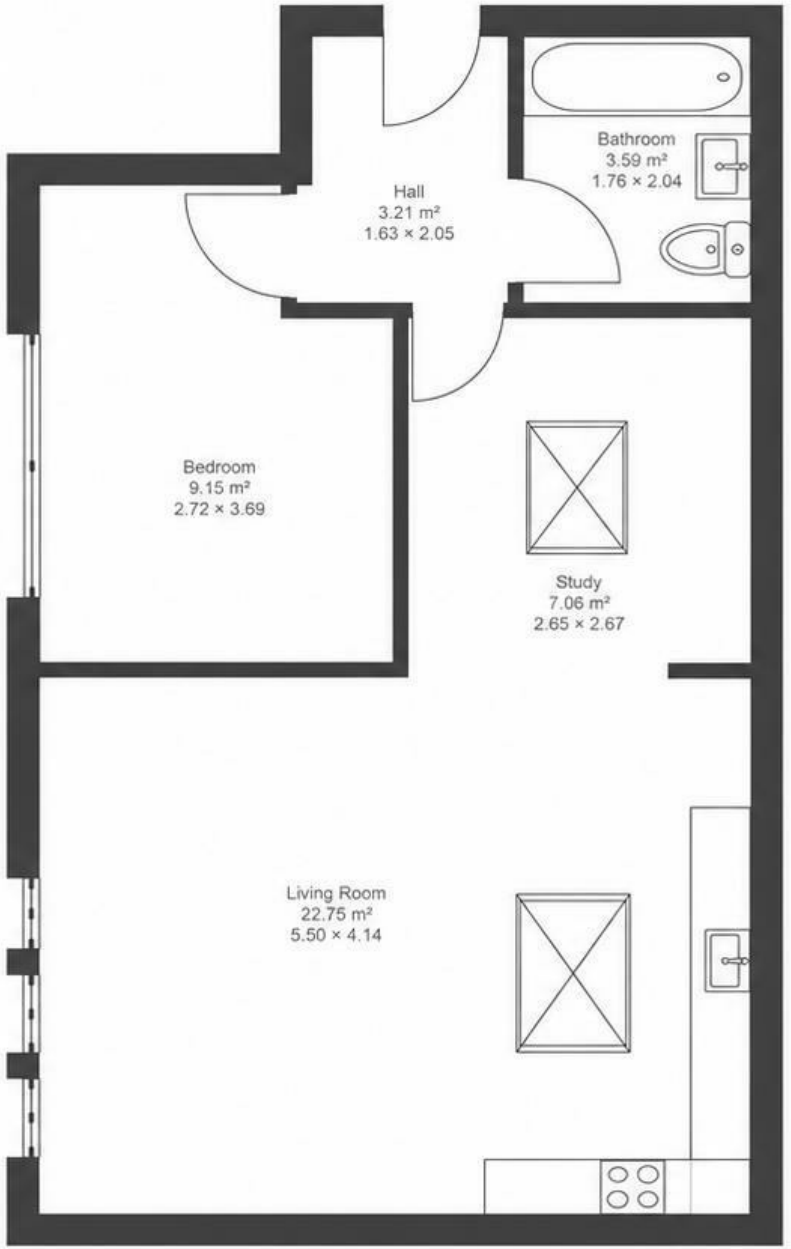

Boardwalk

Newport Street

, BRISTOL

£250,000

1 Bedrooms

BS3 4ST

1 Bathrooms

"I've always loved how close we are to the city centre while still having Victoria Park between us and the busy city. It creates a lovely buffer, and coming home feels like a real escape from the hustle. With the park right on our doorstep, it's the perfect spot for a break, and it looks beautiful at any time of year. We've always felt a real sense of community here."



