



6 SANDRINGHAM COURT

SHREWSBURY | SY3 8LL





6 SANDRINGHAM COURT

SHREWSBURY | SY3 8LL

Close to town amenities.

AN INCREDIBLY IMPRESSIVE TWO BEDROOM GROUND FLOOR
APARTMENT WITH WONDERFUL COMMUNAL GARDENS AND GROUNDS,
SITUATED IN A HIGHLY DESIRABLE LOCATION.

A beautifully presented and recently updated apartment
Recently updated kitchen
2 double bedrooms, and a recently fitted shower room
Beautiful communal gardens and grounds
Parking



Shrewsbury Office

2 Barker Street, Shrewsbury, Shropshire,
SY1 1QJ

T: 01743 236444

E: shrewsbury@hallsgb.com

Viewing is strictly by appointment with the selling agents

DIRECTIONS

What3Words - ///next.trend.quest

From Shrewsbury town centre proceed over the Welsh Bridge to the Frankwell roundabout, take the first exit left onto Copthorne Road and up the hill past Majestic Wines. Opposite the Bricklayers Arms public house turn left onto Pengwern Road. Continue along Pengwern Road, down the hill and the entrance to Sandringham Court will be found on the left hand side.

SITUATION

The apartment is superbly located in a highly desirable area of the town with the benefit of a number of local amenities close at hand, including a shop/post office, range of state and private schools and tennis clubs. Shrewsbury town centre is within walking distance and includes the delights of the Quarry Park and walks along the River Severn. The town centre offers a fashionable and comprehensive range of amenities together with a rail service.

PROPERTY

An exceptional two double bedroom ground floor apartment forming part of an exclusive and highly sought-after development on the western fringes of Shrewsbury town centre, set within beautifully landscaped communal gardens and grounds.

This elegant apartment offers spacious and well-balanced accommodation throughout, approached via a private entrance vestibule with an additional secondary door opening onto a secluded garden area. A welcoming reception hall with built-in storage and glazed screening leads into a superb open-plan sitting and dining room, enjoying delightful views across the manicured communal gardens and ornamental water features.

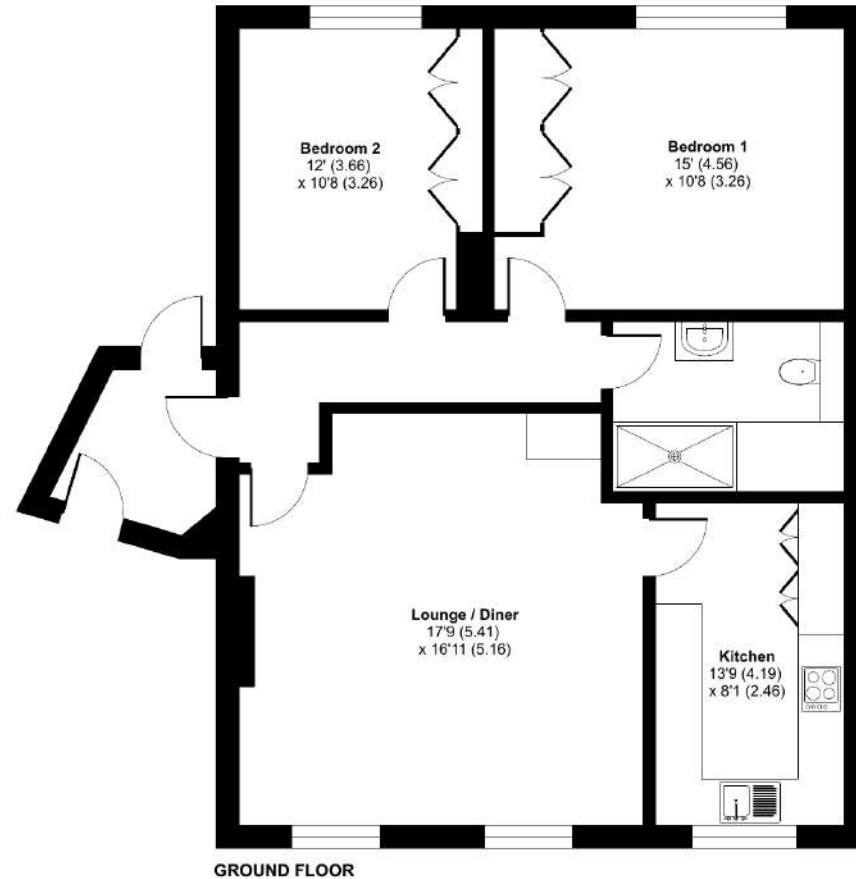

Approximate Area = 679 sq ft / 63 sq m

For identification only - Not to scale



Floor plan produced in accordance with RICS Property Measurement 2nd Edition, Incorporating International Property Measurement Standards (IPMS2 Residential). © nichecom 2026. Produced for Halls. REF: 1454121



The recently refitted kitchen/breakfast room has been thoughtfully designed with a range of integrated appliances and benefits from a useful walk-in storage cupboard.

There are two generous double bedrooms, both featuring fitted wardrobes, served by a stylish newly appointed shower room finished to a high contemporary standard.

The apartment further benefits from double glazing and electric heating.



OUTSIDE

One of the development's most notable features is the beautifully maintained communal grounds, with ornamental ponds, seating areas and a private gated pathway leading directly to the Porthill footbridge, providing immediate access to the Quarry Park and the historic medieval centre of Shrewsbury. There is also private and guest parking.

Offered to the market with no onward chain, this is a rare opportunity to acquire a refined apartment within one of Shrewsbury's most desirable residential settings.

GENERAL REMARKS

METHOD OF SALE

The property is offered for sale by private treaty.

TENURE & POSSESSION

199 years from 1st January 1990 - 163 years remaining

Service charge: £3133 per annum

SERVICES

Mains water, electricity and drainage are understood to be connected. Electric heaters. None of these services have been tested.

LOCAL AUTHORITY

Shropshire Council, The Guildhall, Frankwell, Shrewsbury, Shropshire.

Tel: 0345 678 9000.

COUNCIL TAX

Council Tax Band – E



RIGHT OF WAY & EASEMENTS

The property will be sold subject to any wayleaves, public or private rights of way, easements and covenants and all outgoing whether mentioned in these sale particulars.

BOUNDARIES, ROADS & FENCES

The Purchaser/s shall be deemed to have full knowledge of the boundaries and neither the Vendor, nor the Agents will be responsible for defining ownership of the boundary fences.

IMPORTANT NOTICE

1. These sale particulars have been prepared in all good faith to give a fair overall view of the property. If any points are particularly relevant to your interest in the property, please ask for further information.
2. Nothing in these particulars shall be deemed to be a statement that the property is in good structural condition or otherwise nor that any of the services, appliances, equipment or facilities are in good working order. Purchasers should satisfy themselves of this prior to purchasing.
3. The photograph(s) depict only certain parts of the property. It should not be assumed that any contents/furniture etc. photographed are included in the sale. It should not be assumed that the property remains as displayed in the photograph(s). No assumptions should be made with regard to parts of the property that have not been photographed.
4. Any areas, measurements, aspects or distances referred to are given as a GUIDE ONLY and are NOT precise. If such details fundamental to a purchase, purchasers must rely on their own enquiries.
5. Where any references are made to planning permission or potential uses such as information is given by HALLS in good faith. Purchasers should make their own enquiries into such matters prior to the purchase.
6. Description of the property are subject and are used in good faith as an opinion and NOT as a statement of fact. Please make further enquiries to ensure that our description is likely to match any expectations you may have.
7. We are legally obligated to undertake anti-money laundering checks on all property purchasers. The charge for these checks is £30 (including VAT) per purchaser.



