



244 BANKHEAD ROAD, NORTHALLERTON

OFFERS IN THE REGION OF £245,000



Northallerton
Estate Agency



Bankhead Road

Northallerton, DL6 1JE

THE PROPERTY COMPRISES OF A BRICK BUILT WITH CLAYPAN TILED ROOF - 3 BEDROOMED SEMI-DETACHED HOUSE WITH , UPVC WINDOWS AND GAS FIRED CENTRAL HEATING. LOCATED WITHIN WALKING DISTANCE OF THE TOWN CENTRE, OPEN COUNTRYSIDE AND LOCAL AMENITIES.

- 3 BEDROOM
- SEMI-DETACHED
- GAS CENTRAL HEATING
- UPVC WINDOWS & DOORS
- WALKING DOSTANCE TO TOWN CENTRE
- CLOSE TO LOCAL AMENITIES
- COUNCIL TAX BAND B
- NO CHAIN

Entrance Hall

UPVC sealed front door with coloured & leaded glass Reni Macintosh inspired, into the entrance hall which has a built in cloak hanging and shoe storage cupboard. Radiator and ceiling light point with French doors leading to:-

Living Room

55'5" x 42'7"

French doors into the sitting room, which has centre ceiling rose light point, stairs to first floor with understairs storage cupboard. Double radiator, TV & telephone points, feature fireplace comprising of ornate carved surround and mantel shelf cut marble hearth and back plate and inset flame effect electric fire. Concertina French doors through to:-

Dining Room

33'1" x 31'5"

Centre ceiling light point, double radiator and hatch to kitchen. Full height sliding patio doors to rear giving access to sun lounge:-

Sun Lounge

46'3" x 25'7"

Glazed to 3 sides. Twin French doors out to rear patio and gardens, and full size door out to side patio. Flushed mounted ceiling light points x2 and 2 wall mounted radiators.

Kitchen

49'10" x 33'1"

Door from lounge giving access to kitchen, which enjoys an extensive range of light oak base and wall cupboards. Granite effect work surfaces with inset single bowl drainer, enamelled sink unit with mixer tap over. Unit inset 4 ring stove gas hob and inset gas double oven/grill. Built in dishwasher with a unit matched front and space and plumbing for auto wash. Built in fridge/freezer with unit matched fronts, tiled splash backs. x2 flushed ceiling light points and built in, unit matched, fitted display cabinets which are leaded glass and internally glass shelved with drawers.

Bedroom 1

39'8" x 33'1"

Enjoys benefit of coved ceiling with centre ceiling rose light point. Double radiator. Built in bedroom furniture comprising drawers and wardrobes with useful over dressing table cupboard area.

Bedroom 2

36'8" x 30'2"

Inset ceiling light spots and coved ceiling. Double radiator. Wall length sliding mirror fronted door wardrobes with hanging rails and shelving.

Bedroom 3

32'5" x 21'11"

Enjoys the benefit of ceiling light point, coved ceiling. Built in mirror fronted wardrobe with hanging rails and shelving.

Bathroom

Enjoys benefit of quality white suite comprising panelled bath with shower panels around and quality mixer tap. Duo flush WC and pedestal wash basin with mixer tap. Wall mounted heated towel rail and inset ceiling white spots.

Garden

To the front of the property there is an area of shrubbed bed, block set driveway for vehicle access to the garage. The rear garden there is a flagged patio running around two sides of the house, opening out to lawned gardens with shrub borders, post and plank fencing to two sides post and panel to rear with a nice degree of privacy.

VIEWING - BY APPOINTMENT THROUGH THE AGENCY - Tel. No. 01609 771959

TENURE - FREEHOLD

SERVICES - MAINS GAS, WATER, ELECTRIC & DRAINAGE

NYCC TAX BAND - B

EPC - D



Call us to arrange a viewing on **01609 771959**

244 Bankhead Road, DL6 1JE

Approximate gross internal area
House - 98 sq m - 1055 sq ft
(Excluding Garage)

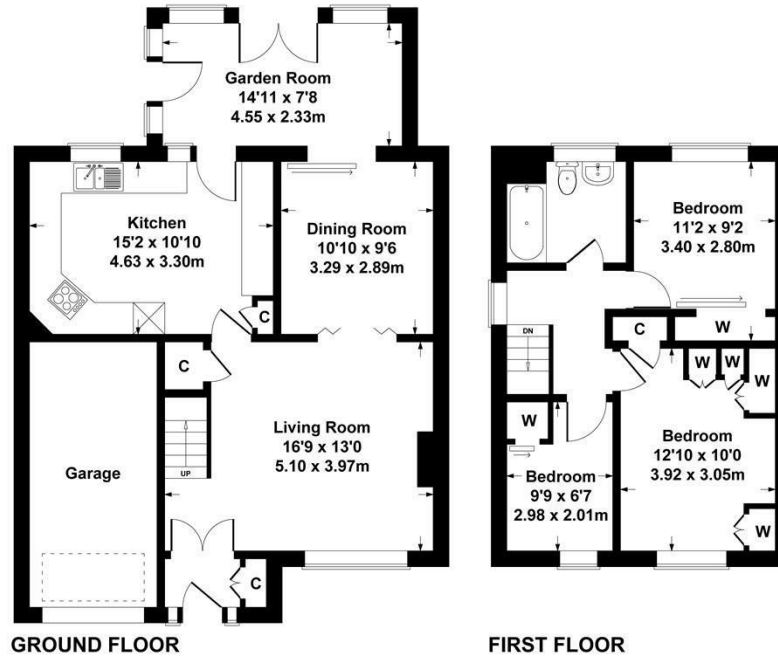

GROUND FLOOR **FIRST FLOOR**
SKETCH PLAN FOR ILLUSTRATIVE PURPOSES ONLY

All measurements walls, doors, windows, fittings and appliances, their sizes and locations, are approximate only. They cannot be regarded as being a representation by the seller, nor their agent.



Produced By Vue3Sixty

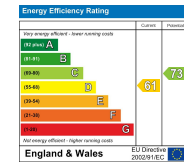

Northallerton Estate Agency does not seek to avoid our criminal and civil liabilities by the use of cleverly worded small print. Our staff have undergone training and follow set procedures, but it is not possible for us to guarantee that everything written in our sales particulars is accurate. Please note that unless stated otherwise:

- These particulars have been prepared in all good faith to give a fair and overall view of the property. If any points are particularly relevant to your interest in the property, then please ask for further information/verification
 - These particulars are set out as a general outline only for the guidance for intending purchasers and do not constitute, nor constitute a part of, an offer or Contract.
 - All descriptions, dimensions, measurements, distances referred to, are given as a guide only and are NOT precise. If such details are fundamental to purchase, purchasers must rely on their own enquiries. All statements do not constitute any warranty or representation by the Vendor or his/her Agents.
 - We have NOT been instructed to carry out a physical survey of the property, a structural survey nor to test any of the services, fixtures, fittings or appliances which pass through, in, on, over, under or attached to the property (whether or not referred to in these particulars). Any equipment appliance or service mentioned, has not been tested by us, nor is it the subject of any guarantee.
 - Any plans may not be to scale and are for identification purposes only.
 - Items included in the written text are included in the sale. All others are excluded regardless of their inclusion of any photograph.
 - You should place no reliance on anything stated verbally by any of our staff unless the matter is confirmed by us in writing. If any issue (included or not in these particulars) is of major importance to your interest in this property, please ask us for further information.
- In the event of any grievance, via our in-house complaints procedure we will consider why we may not have given you the high standards you have a right to expect from us.

143 High Street, Northallerton, North Yorkshire, DL7 8PE

T: 01609 771959

E: sales@northallertonestateagency.co.uk

www.northallertonestateagency.co.uk



**Northallerton
Estate Agency**