



155 Kingsway, Heysham,
Morecambe, LA3 2EH

155 Kingsway, Heysham, Morecambe

The property at a glance

3   

- Three Bedroom Semi-Detached Dormer Bungalow in Heysham
- Driveway, Good Size Rear Garden with Summer House & Storage
- Spacious Lounge, Modern Kitchen, Dining Room
- Council Tax Information: Band B
- EPC Rating D
- Available Now
- Please note the property is being redecorated.



Get in touch today

01524 401402
info@gfproperty.co.uk
gfproperty.co.uk

£995

Get to know the property

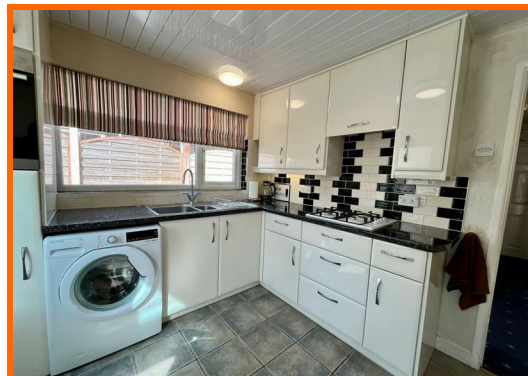

Nestled in the charming area of Kingsway, Heysham, Morecambe, this delightful semi-detached bungalow offers a perfect blend of comfort and convenience. With three well-proportioned bedrooms, this property is ideal for families, couples, or those seeking a peaceful retirement retreat.

The bungalow boasts a spacious layout, allowing for easy movement and a homely atmosphere. Natural light floods the living spaces, creating a warm and inviting environment. The well-designed kitchen provides ample space for culinary adventures, while the adjoining living area is perfect for relaxation or entertaining guests.

Situated in a friendly neighbourhood, residents can enjoy the tranquillity of suburban life while being just a short distance from local amenities. The nearby coastal area offers stunning views and opportunities for leisurely walks along the promenade, making it an ideal location for those who appreciate the beauty of nature.

This property presents an excellent opportunity for anyone looking to settle in a welcoming community. With its practical layout and desirable location, this semi-detached bungalow is not to be missed. Whether you are searching for your first home or a serene place to enjoy your golden years, this bungalow in Kingsway is sure to meet your needs.

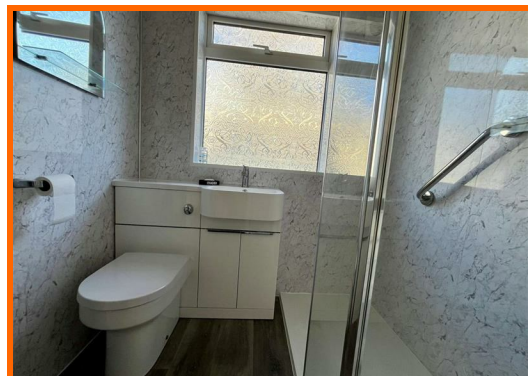
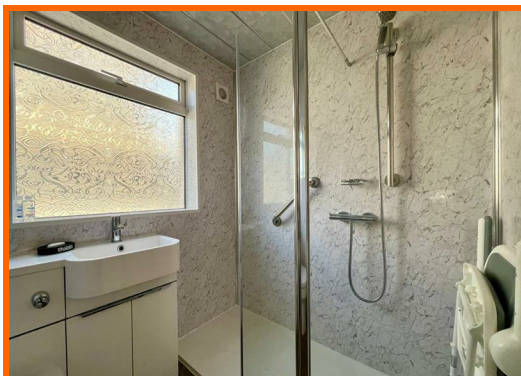

**155 Kingsway,
Heysham, Morecambe,
LA3 2EH**



Get in touch today

01524 401402

info@gfproperty.co.uk

gfproperty.co.uk

