

DANIEL ARCHER eXp UK

daniel.archer@exp.uk.com
danielarcher.exp.uk.com
07792 947 756

Worple Road, London, SW19 4BP

£550,000

2 2 1

- 2 bedrooms
- 2 bathrooms
- Spacious living room
- Modern fitted kitchen with integrated appliances
- 2nd floor
- Lift service
- Share of freehold
- Gas central heating
- Close to Wimbledon town centre
- No onward chain





Situated on the second floor of Trafalgar House, this modern apartment offers well-proportioned accommodation, featuring two bedrooms and two bathrooms. It is an ideal choice for first-time buyers, professional couples, downsizers or investors alike.











Trafalgar House

Approx Gross Internal Area
80.9 Sq m / 870 Sq Ft

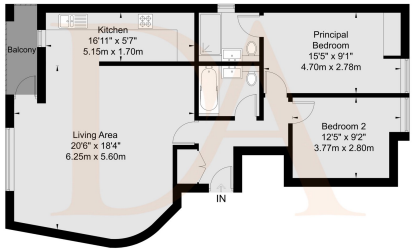

DANIEL ARCHER
daniel.archer@exp.uk.com

Viewmedia @ 2026
Viewmedia.co.uk
Whilst every attempt has been made to ensure the accuracy of this floor plan, measurements of doors, windows and rooms are approximate and no responsibility is taken for any error or omission. This illustration is for identification purposes only. Not drawn to scale, unless stated. Dimensions shown are to the nearest 3" and are to the points indicated by the arrow heads.



82 82

eXp World UK Ltd is a registered company at Corporation Service Company (UK) Limited, 5 Churchill Place, 10th Floor, London, United Kingdom, E14 5HU. Registered company number is 12016573. VAT Registration Number is 327 4120 29