141 Harborough Road

Northampton, NN2 8DL

Derran Dooley
Partnered With
Simpsons
Property Experts

Charming Grade II Listed One Bedroom Cottage in Move-In Ready Condition

Situated in the heart of Kingsthorpe, this beautifully maintained Grade II Listed one-bedroom cottage offers a wonderful blend of character and practicality, all within easy walking distance of local amenities and Kingsthorpe Recreation Ground.

Presented in move-in ready condition, the property has been well cared for by the current owner and benefits from a recently replaced boiler, providing peace of mind for the next owner.

The accommodation comprises a welcoming lounge/dining room, fitted kitchen, generous double bedroom and a spacious bathroom. Character features throughout add to the cottage's charm while still offering comfortable, modern living.

Outside, there is a small courtyard to the front, together with access to a shared rear garden, providing a pleasant outdoor space to enjoy.

Ideal for first-time buyers, downsizers or investors alike, this delightful cottage is offered with a highly motivated vendor, making it an excellent opportunity for those looking to move quickly.

Council Tax Band - B

£170,000

1 1 1

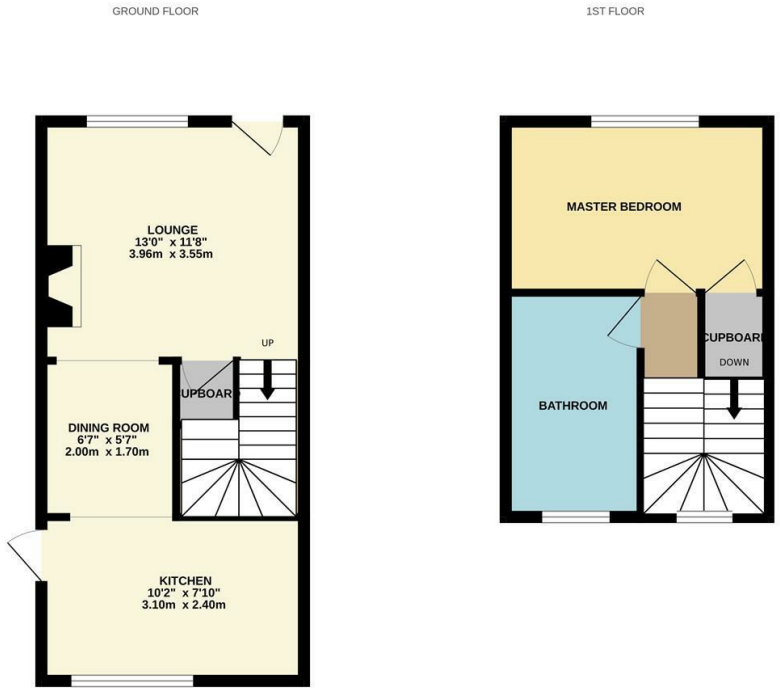

Whilst every attempt has been made to ensure the accuracy of the floor plan contained here, measurements of doors, windows, rooms and any other items are approximate and no responsibility is taken for any error, omission, or mis-statement. The plan is copyright to Simpson and Partners and is for illustrative purposes and should only be used as such by any prospective purchaser. The services, systems and appliances shown have not be tested and no guarantee as to their operability can be given
Made with Metropix ©2026

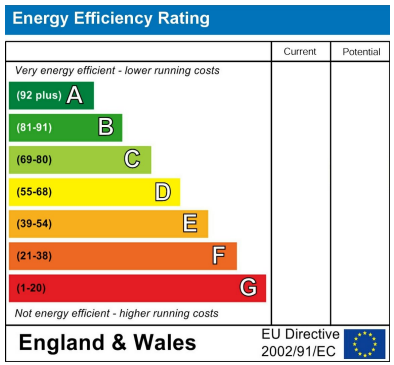

You may download, store and use the material for your own personal use and research. You may not republish, retransmit, redistribute or otherwise make the material available to any party or make the same available on any website, online service or bulletin board of your own or of any other party or make the same available in hard copy or in any other media without the website owner's express prior written consent. The website owner's copyright must remain on all reproductions of material taken from this website.

Derran Dooley
Partnered With
Simpsons
Property Experts

Tel: 01604 969706
Email: northampton@simpsonspropertyexperts.co.uk
Web: simpsonspropertyexperts.co.uk/our-locations/northampton