



Chepstow Road, £325,000

- Spacious family home
- Excellent transport links
- Close to local amenities
- 4 bedrooms
- Driveway
- Garden
- EPC Rating: D



 4  2  3



About the property

An excellent opportunity to acquire this well-presented and generously proportioned family home, ideally positioned within a popular residential area close to the city centre.

The accommodation briefly comprises a welcoming entrance hallway, a comfortable living room, and a spacious dining room providing an ideal setting for both family living and entertaining. The ground floor further benefits from a bright conservatory, a convenient shower room, and a well-appointed kitchen/breakfast room.

To the first floor, the property offers four well-proportioned bedrooms and a family bathroom. In addition, there is a useful loft room providing further versatile space.

Further benefits include gas central heating and uPVC double glazing throughout.

Externally, the property features a spacious driveway to the front, providing ample off-road parking. To the rear, there is a fully enclosed garden, ideal for families and outdoor enjoyment.

The property is conveniently located within walking distance of local shops and amenities and benefits from excellent transport links. Major road networks provide straightforward access to Cardiff, Bristol and London, while a nearby train station offers further convenient commuting options.



Accommodation

Hallway

Shower Room

Living Room

12' 6" x 12' 6" (3.81m x 3.81m)

Dining Room

12' 6" x 12' 6" (3.81m x 3.81m)

Conservatory

11' 2" x 7' 3" (3.40m x 2.21m)

Kitchen

12' 2" x 11' 2" (3.71m x 3.40m)

First Floor Landing

Bedroom One

12' 6" x 9' 6" (3.81m x 2.90m)

Bedroom Two

12' 6" x 10' 6" (3.81m x 3.20m)

Bedroom Three

12' 6" x 11' 10" (3.81m x 3.61m)

Bedroom Four

8' 6" x 6' 11" (2.59m x 2.11m)

Bathroom

Loft Room

13' 5" x 12' 2" (4.09m x 3.71m)

01633 221892

newport@peteralan.co.uk

Floorplan

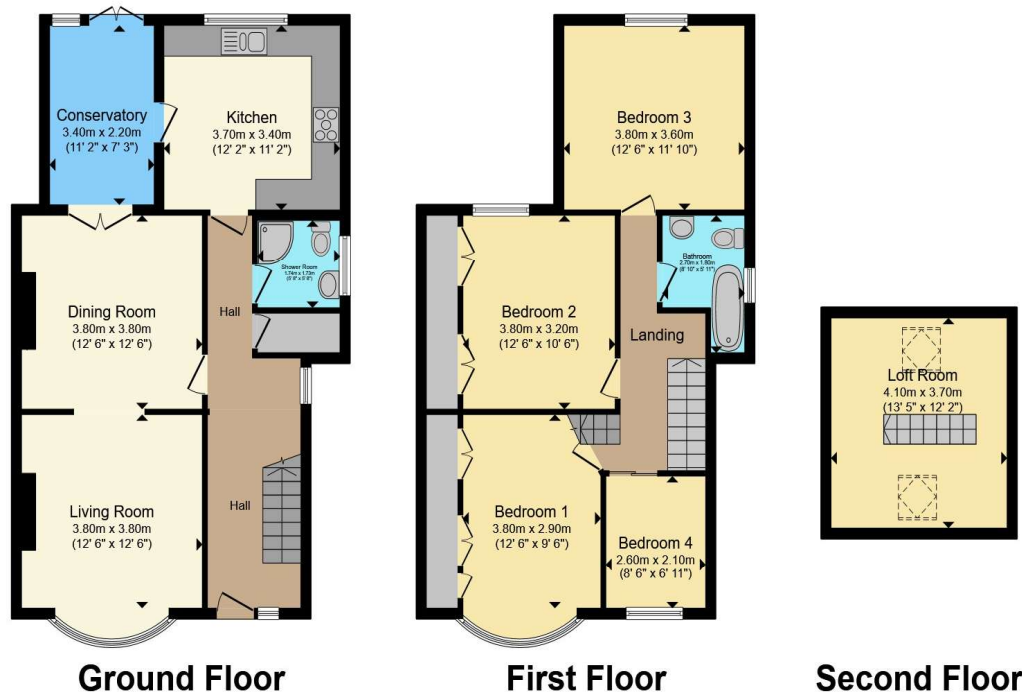

Total floor area 148.8 m² (1,601 sq.ft.) approx

This floor plan is for illustrative purposes only. It is not drawn to scale. Any measurements, floor areas (including any total floor area), openings and orientation are approximate. No details are guaranteed, they cannot be relied upon for any purpose and they do not form part of any agreement. No liability is taken for any error, omission or misstatement. A party must rely upon its own inspection(s). Powered by www.propertybox.io



Important Information

Note while we endeavour to make our sales details accurate and reliable, if there is any point which is of particular interest to you, please contact the office and we will be pleased to confirm the position for you. We have not personally tested any apparatus, equipment, fixtures, fittings or services and cannot verify they are in working order or fit for their purposes. Nothing in these particulars is intended to indicate that carpets or curtains, furnishings or fittings, electrical goods (whether wired or not). Gas fires or light fittings or any other fixtures not expressly included form part of the property offered for sale. This computer generated Floorplan, if applicable, is intended as a general guide to the layout and design of the property. It is not to scale and should not be relied upon for dimensions. Tenure: We cannot confirm the tenure of the property as we have not had access to the legal documents. The buyer is advised to obtain verification from their solicitor or surveyor.

Peter Alan Limited is registered in England and Wales under company number 2073153, Registered Office is Cumbria House, 16-20 Hockliffe Street, Leighton Buzzard, Bedfordshire, LU7 1GN. VAT Registration Number is 500 2481 05. For activities relating to regulated mortgages and non-investment insurance contracts, Peter Alan Limited is an appointed representative of Connells Limited which is authorised and regulated by the Financial Conduct Authority. Connells Limited's Financial Services Register number is 302221. Most buy-to-let

