



## CHARTERIS ROAD, NW6

£3,000 per month

Three Bedrooms  
Recently Repainted  
Recarpeted  
Patio Garden  
Spacious  
Great Location

@marshandparsons  
marshandparsons.co.uk

MARSH &  
PARSONS



# ABOUT THE PROPERTY

A spacious three bedroom property that has been recently repainted and re carpeted. The property has a double reception, a dining room, three good size bedrooms and a patio garden.

Charteris Road is close to the shops, bars and restaurants along Salisbury Road and is within easy reach of Kilburn High Road. The nearest station is Queens Park.



# STEP INSIDE CHARTERIS ROAD

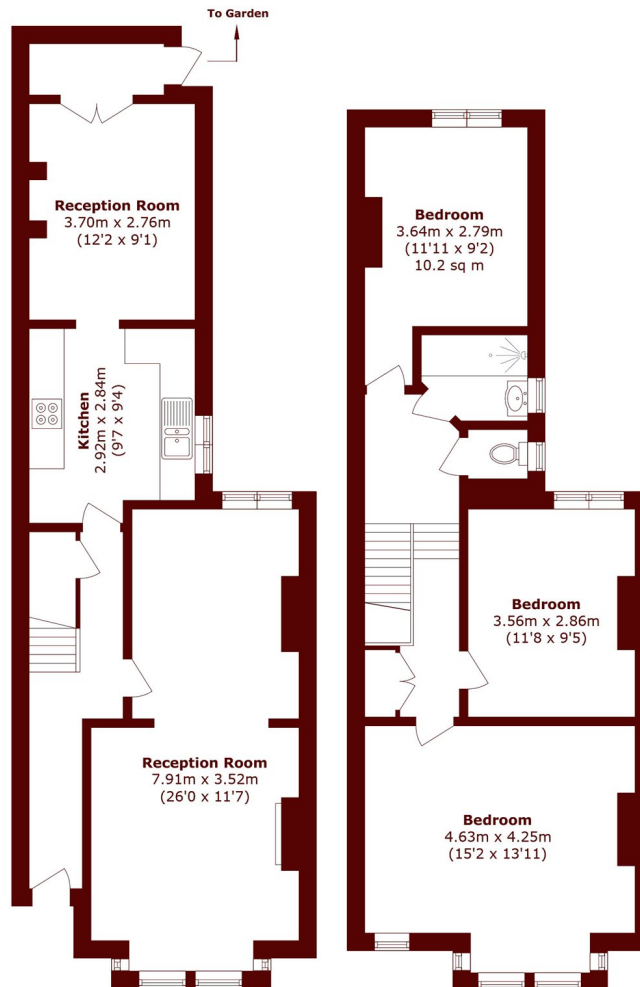

**Ground Floor**

**First Floor**

Total area (approx.): 109.6 sq. m (1179.7 sq. ft)

Queen's Park  
020 7871 5050

Energy Rating: D We aim to make our particulars both accurate and reliable. However, they are not guaranteed; nor do they form part of an offer or contract. If you require clarification on any points then please contact us, especially if you're traveling some distance to view. Please note that appliances and heating systems have not been tested and therefore no warranties can be given as to their good working order

MARSH &  
PARSONS