CHRISTOPHER HODGSON

Tankerton, Whitstable

£425,000 Freehold

FOR COASTAL, COUNTRY & CITY LIVING

Tankerton, Whitstable

38 Bridgefield Road, Tankerton, Whitstable, Kent, CT5 2PH

A beautifully presented semi-detached family home situated in a highly desirable Tankerton location, within easy reach of Tankerton Slopes and the seafront, local shops, highly regarded schools, restaurants, bus routes and Chestfield & Swalecliffe railway station.

The bright and spacious accommodation extends to approximately 1,087 sq ft (101 sq m) and is arranged to provide an entrance hall, sitting room open-plan to a dining room with a pair of casement doors opening to the garden, a contemporary kitchen and a cloakroom. To the first floor are four generously proportioned bedrooms and a family bathroom.

There is considerable scope to extend and remodel the existing accommodation (subject to all necessary consents being obtained).

Outside, the rear garden is a particularly attractive feature of the property, enjoying a southerly aspect and extending to approximately 69ft (21m). At the rear of the garden there is a hardstanding area which formerly accommodated two large sheds and offers potential for a variety of uses, including the creation of a garden studio, home office or garden room, subject to all necessary consents being obtained. A driveway to the front of the property provides an area of off-street parking. No onward chain.

LOCATION
Bridgefield Road is situated in a highly desirable Tankerton location, conveniently positioned within easy reach of Tankerton Slopes, the seafront, local shops, bus routes and other amenities. Chestfield & Swalecliffe railway station is approximately 0.4 miles distant and provides frequent services to London Victoria (approximately 80 minutes), whilst the high-speed Javelin service offers access to London St Pancras in approximately 73 minutes. Whitstable town centre is approximately 1.8 miles distant and offers an excellent range of independent shops, highly regarded restaurants, leisure facilities and recreational amenities. The A299 is also easily accessible, providing a dual carriageway link to the A2/M2 and subsequent motorway network.

ACCOMMODATION
The accommodation and approximate measurements (taken at maximum points) are:

GROUND FLOOR

- Entrance Hall
- Sitting Room 11'8" x 10'1" (3.58m x 3.09m)
- Dining Room 10'5" x 11'8" (3.18m x 3.58m)
- Kitchen 14'8" x 13'1" (4.49m x 4.00m)
- Cloakroom

FIRST FLOOR

- Bedroom 1 12'4" x 11'9" (3.78m x 3.60m)
- Bedroom 2 20'2" x 6'3" (6.16m x 1.91m)
- Bedroom 3 10'0" x 9'11" (3.06m x 3.03m)
- Bedroom 4 7'11" x 6'10" (2.42m x 2.10m)
- Bathroom

OUTSIDE

- Garden 69' x 27' (21.03m x 8.23m)

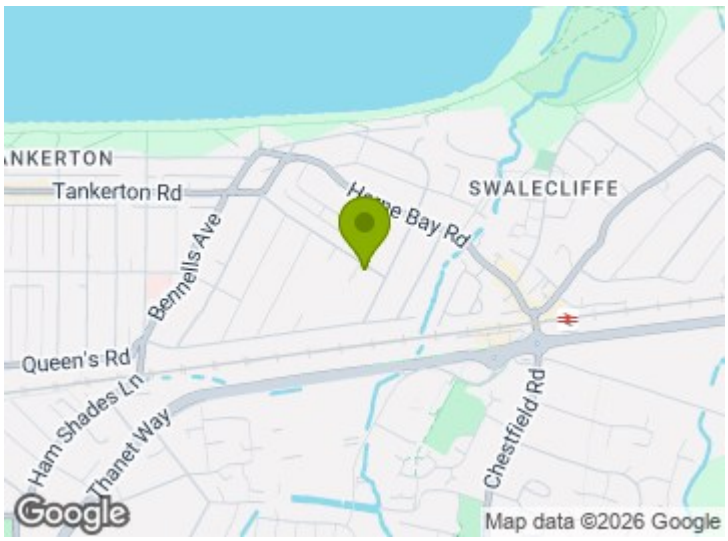
NKERTON
Tankerton Rd
SWALECLIFFE
Bay Rd
Bennells Ave
Queen's Rd
Ham Shades Ln
Thanet Way
Chestfield Rd
Google
Map data ©2026 Google

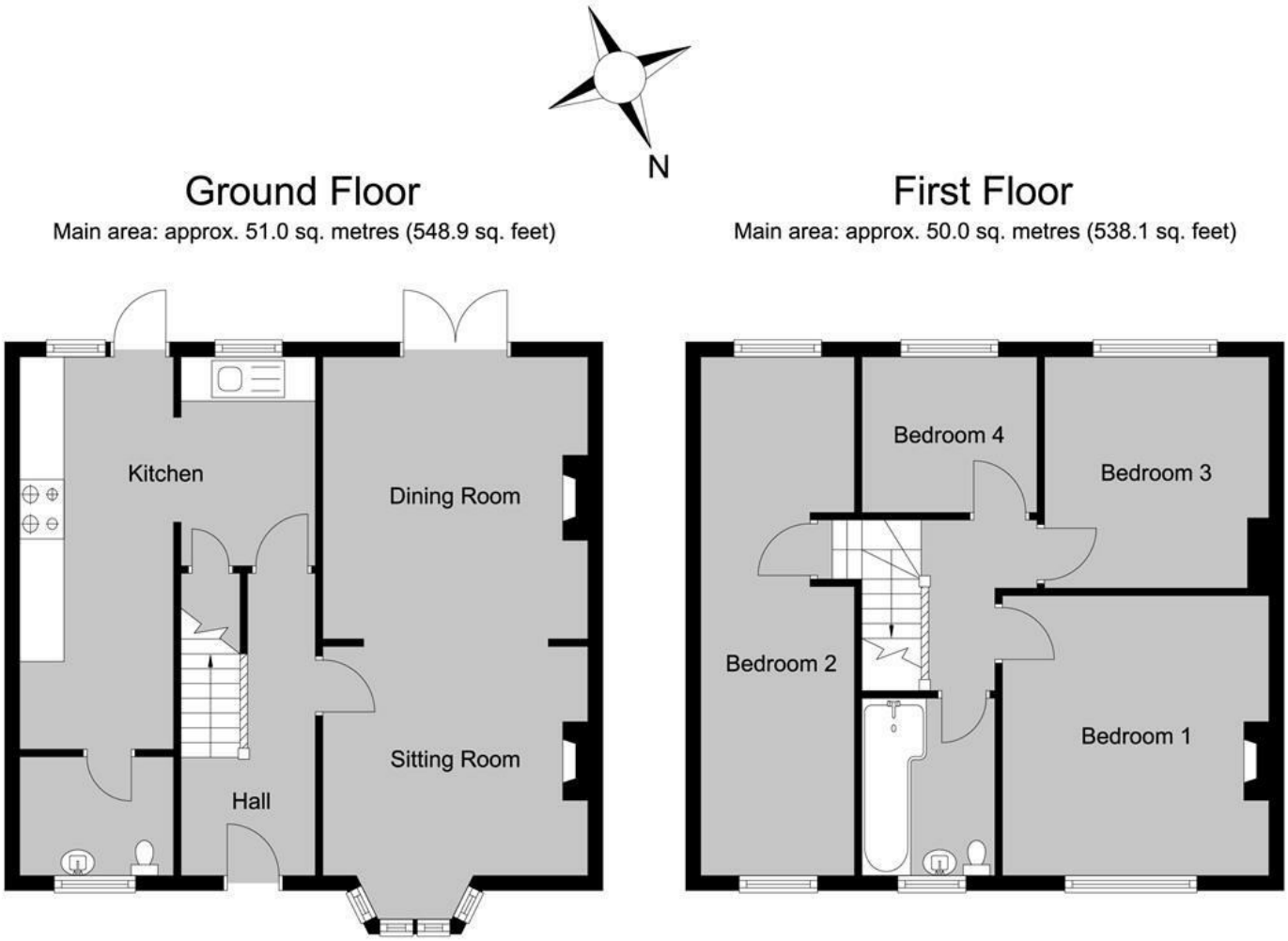

Main area: Approx. 101.0 sq. metres (1087.0 sq. feet)

Council Tax Band C. The amount payable under tax band C for the year 2026/2027 is £2,131.55.

Christopher Hodgson Estate Agents for itself and as for the vendor ot lessor (as appropriate) gives notice that: 1 These particulars are only a general outline for the guidance of intending purchasers or lessees and do not constitute in whole or in part an offer or a Contract. 2 Reasonableendeavours have been made to ensure that the information given in these particulars is materially correct but any intending purchaser or lessee should satisfy themselves by inspection, searches, enquiries and survey as to the correctness of each statement. 3 All statements in these particulars are made without responsibility on the part of Christopher Hodgson state Agents or the vendor or lessor. 4 No statement in these particulars is to be relied upon as a statement or representation of fact. 5 Neither Christopher Hodgson Estate Agents nor anyone in its employment or acting on its behalf has authority to make any representation or warranty in relation to this property. 6 Nothing in these particulars shall be deemed to be a statement that the property is in good repair or condition or otherwise nor that any services or facilities are in good working order. 7 Photographs may show only certain parts and aspects of the property at the time when the photographs were taken and you should rely upon actual inspection. 8 No assumption should be made in respect of parts of the property not shown in photographs. 9 Any areas, measurements or distances are only approximate. 10 Any reference to alterations or use is not intended to be a statement that any necessary planning, building regulation, listed building or any other consent has been obtained. 11 Amounts quoted are exclusive ofVAT if applicable. 12 Whilst reasonable endeavours have been made to ensure the accuracy of any foor plan contained in these particulars, all measurements and areas are approximate and no responsibility is taken for any error, omission or mis-statement. This plan is for illustrative purposes only and should be used as such by any prospective purchaser: 13 Any mapping contained within these particulars is for illustrative purposes only and should be used as such by any prospective purchaser. No responsibility is taken for any error, ornission or mis-statement 14 Any computer generated images contained within these particulars are for illustrative purposes only and should be used as such by any prospective purchaser.

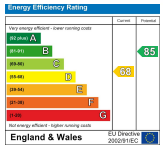

95-97 TANKERTON ROAD, WHITSTABLE CT5 2AJ | CHRISTOPHERHODGSON.CO.UK

naea propertymark PROTECTED
arla propertymark PROTECTED
The Property Ombudsman

Viewing: STRICTLY BY APPOINTMENT WITH AGENTS. T: 01227 266441 | INFO@CHRISTOPHERHODGSON.CO.UK