

NASSAU ROAD, SW13

£5,475,000

Contemporary family home
Trevor Morriss architectural
masterpiece
Bespoke craftsmanship
Five bedrooms
Landscaped garden with home studio

@marshandparsons
marshandparsons.co.uk

MARSH &
PARSONS

ABOUT THE PROPERTY

Marsh & Parsons are delighted to present this outstanding five-bedroom family home to the market, located in the highly sought-after setting of Barnes Village. Offering over 3,600 sq.ft of thoughtfully arranged living space, the property has been comprehensively refurbished to an exceptional standard, resulting in a distinctive and contemporary residence.

The house has been designed by Trevor Morriss, founder of the award-winning London architecture studio SPPARC. With an impressive portfolio that includes Borough Yards, the Royal Masonic Hospital and more recently Future Olympia, Morriss brings a refined architectural vision to this home, combining innovation









STEP INSIDE NASSAU ROAD

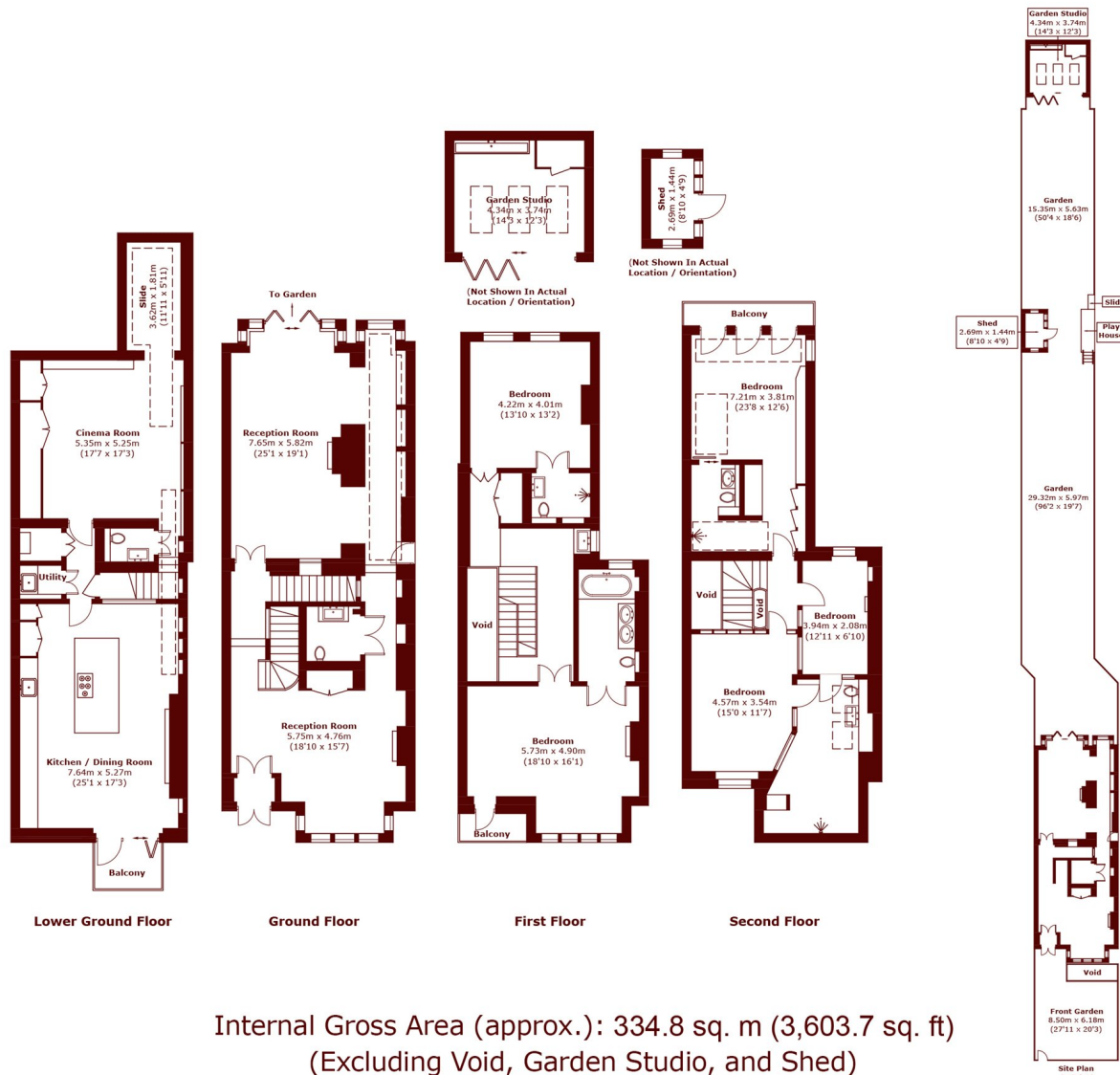

Internal Gross Area (approx.): 334.8 sq. m (3,603.7 sq. ft)
 (Excluding Void, Garden Studio, and Shed)
 Garden Studio: 16.8 sq. m (180.8 sq. ft)
 Shed: 4.0 sq. m (43.0 sq. ft)
 Balcony: 8.7 sq. m (93.6 sq. ft)

Barnes & East Sheen
 020 8563 8333

Energy Rating: C We aim to make our particulars both accurate and reliable. However, they are not guaranteed; nor do they form part of an offer or contract. If you require clarification on any points then please contact us, especially if you're traveling some distance to view. Please note that appliances and heating systems have not been tested and therefore no warranties can be given as to their good working order

**MARSH &
 PARSONS**