HUNTERS®

HERE TO GET *you* THERE

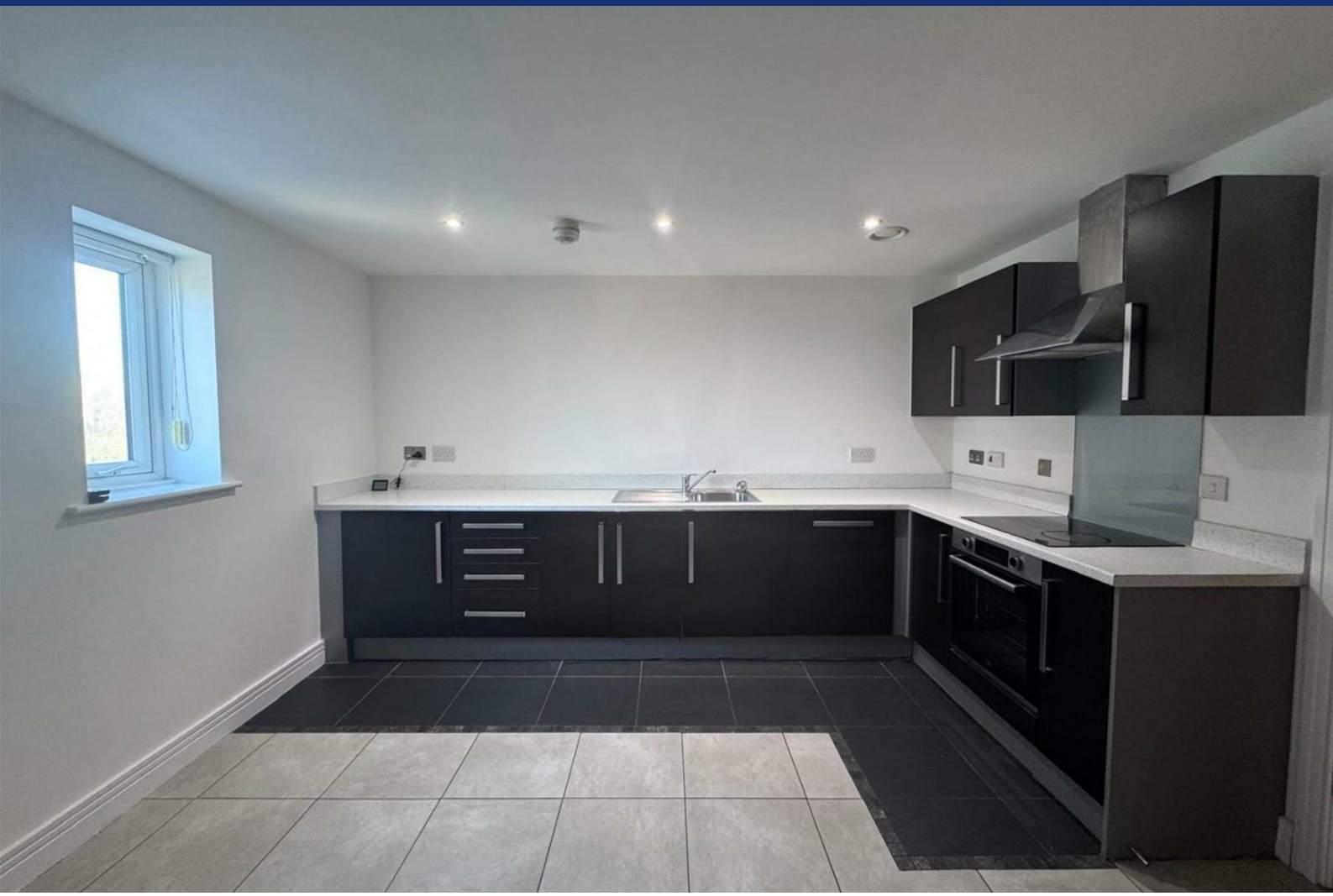

Jamaica Street

Liverpool, L1 OAF

£1,200 Per Month

2 2 1

This fantastic 2-bedroom apartment, a stone's throw away from all the action of the city centre - the perfect destination for students and working professionals.

This property features two bedrooms complete with furniture, kitchen diner and seperate lounge . Newley decorated as well as new flooring throughout, this part furnished property is ready to move into straight away. As an added bonus, your lounge opens up onto a private balcony - where you can experience cracking views of Liverpool first-hand.

The location is pretty top-notch too. A 5 minute walk will get you to Wapping Dock, with Liverpool One just a few minutes further - perfect for working professionals. If you take a quick stroll around your development you'll also find a great range of cafes and restaurants, as well as a chic bakery, brewery and the Lantern Theatre







Area Map



Floor Plans

Energy Efficiency Graph

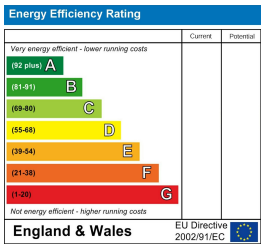

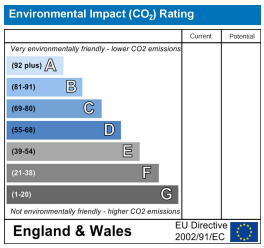

These particulars are intended to give a fair and reliable description of the property but no responsibility for any inaccuracy or error can be accepted and do not constitute an offer or contract. We have not tested any services or appliances (including central heating if fitted) referred to in these particulars and the purchasers are advised to satisfy themselves as to the working order and condition. If a property is unoccupied at any time there may be reconnection charges for any switched off/disconnected or drained services or appliances - All measurements are approximate.
THINKING OF SELLING? If you are thinking of selling your home or just curious to discover the value of your property, Hunters would be pleased to provide free, no obligation sales and marketing advice. Even if your home is outside the area covered by our local offices we can arrange a Market Appraisal through our national network of Hunters estate agents.

107 Mount Pleasant, Liverpool, L3 5TB
Tel: 0151 707 7777 Email: liverpool@hunters.com https://www.hunters.com