

Whilst every attempt has been made to ensure the accuracy of the floor plan and details contained here, measurements of doors, windows, rooms and any other items are approximate and no responsibility is taken for any error, omission, or mis-statement. This plan is for illustrative purposes only and should be used as such by any prospective purchaser. The services, systems and appliances shown have not been tested and have no guarantee as to their operability or efficiency can be given. Floor plan made with Metropix 2014. Fixtures and fittings may vary at point of sale.

Tel: 01536 524475
www.chrisgeorgeestategent.co.uk

Corby
1A SPENCER COURT
CORBY
NORTHAMPTONSHIRE
NN17 1BH

Thrapston
22 HIGH STREET
THRAPSTON
NORTHAMPTONSHIRE
NN14 4JH

Rothwell
30 HIGH STREET
ROTHWELL
NORTHAMPTONSHIRE
NN14 6BQ

Kettering
12B HORSEMARKET
KETTERING
NORTHAMPTONSHIRE
NN16 0DQ

Total floor area: 2010.2 sq.m. (2,262.4 sq.ft.)
This floor plan is for illustrative purposes only. It is not drawn to scale. Any measurements, floor areas (including any total floor area), openings and orientations are approximate. No details are guaranteed. They cannot be relied upon for any purpose and do not form any part of any agreement. No liability is taken for any error, omission or misstatement. A party must rely upon its own inspection(s). Powered by www.Propertybox.io

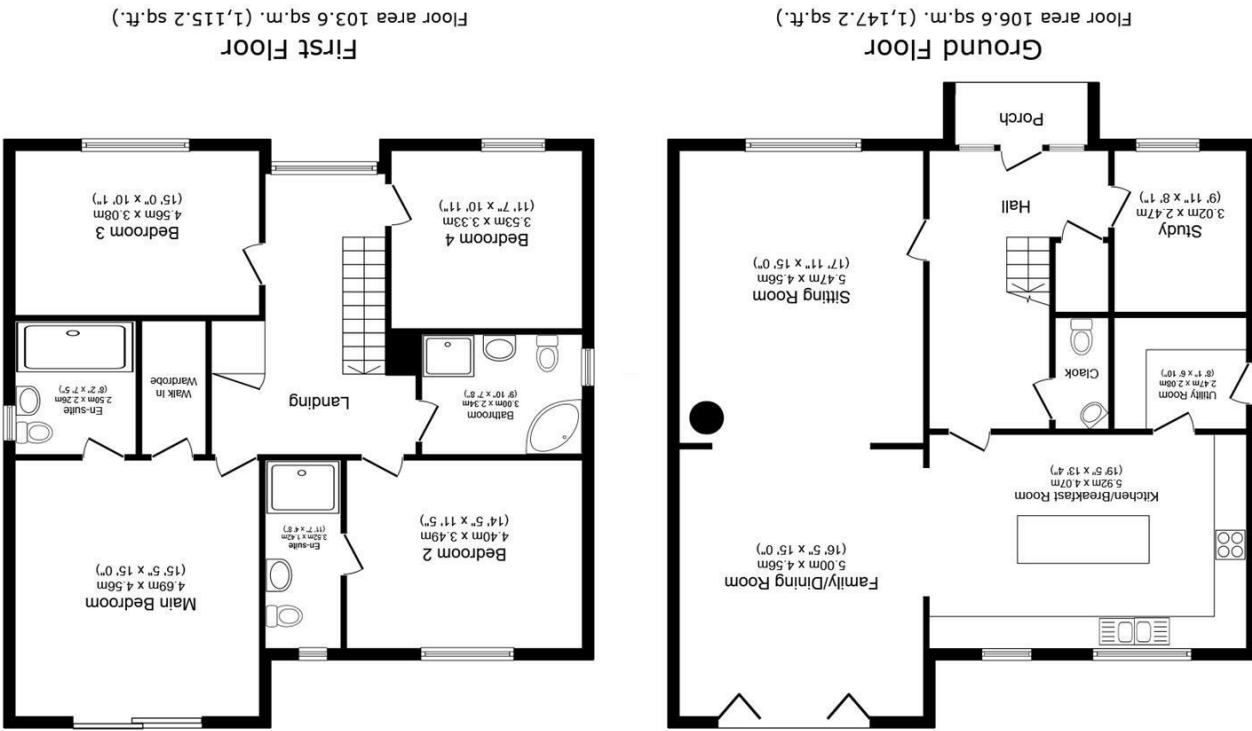

Hill Top House Berry Green Park, Kettering, NN14 3LN
Asking price £750,000



Situated in a peaceful rural setting, Hill Top House is an impressive and beautifully finished four double-bedroom detached residence, extending to approximately 2,262 sq. ft. This thoughtfully designed home combines modern construction with high-specification interiors, offering energy efficiency, generous living space, and a tranquil lifestyle.

Accommodation Overview

The property boasts four spacious double bedrooms, two of which benefit from stylish ensuite facilities, alongside a large, contemporary family bathroom. A welcoming gallery landing with a striking feature window enhances the sense of space and light throughout the first floor, complemented by vaulted ceilings (with no loft space).

To the ground floor, the home offers a versatile layout including a separate study, ideal for home working, a downstairs cloakroom, and expansive living areas finished with engineered oak flooring throughout. Upstairs is fully carpeted for added comfort.

An elegant oak staircase with glass balustrades provides a striking focal point, while underfloor heating to both floors—with individual room thermostatic controls—ensures year-round comfort. The property is also equipped with a fully wired smoke alarm system and house alarm.

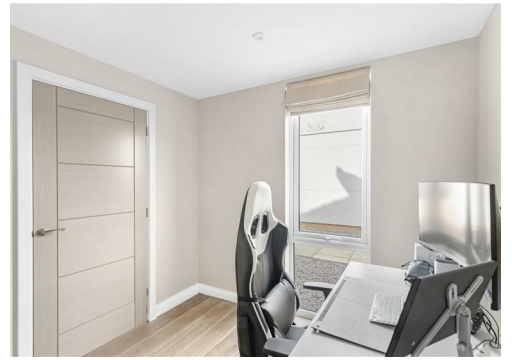

Entrance Hall

Study

9'10" x 8'1" (3.02 x 2.47)

Sitting Room

17'11" x 14'11" (5.47 x 4.56)

Family/Dining Room

16'4" x 14'11" (5.00 x 4.56)

Kitchen/ Breakfast Room

19'5" x 13'4" (5.92 x 4.07)

Utility Room

8'1" x 6'9" (2.47 x 2.08)

Landing

Master Bedroom

15'4" x 14'11" (4.69 x 4.56)

Ensuite One

8'2" x 8'4" (2.50 x 2.56)

Walk-in wardrobes

Bedroom Two

14'5" x 11'5" (4.40 x 3.49)

Ensuite Two

11'6" x 4'7" (3.52 x 1.42)

Bedroom Three

14'11" x 10'1" (4.56 x 3.08)

Bedroom Four

11'6" x 10'11" (3.53 x 3.33)

Family Bathroom

9'10" x 10'11" (3.00 x 3.33)