Dexters

London Property Professionals







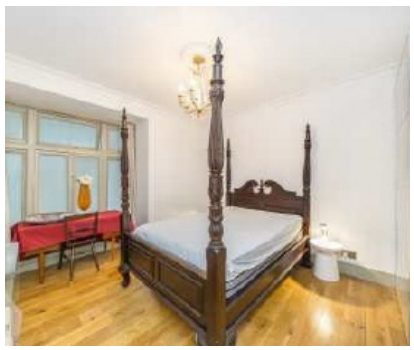

Whitehall Court, SW1A

£4,600 Per calendar month

An impressive two bedroom property located in the historical area of Whitehall. This iconic location holds a remarkable residential block located between the River Thames and St James Park. This a Grade II listed mansion block includes a 24-hour porter, a lift, and direct access to the Horse Guard Hotel, The liberal Club, and the Farmers Club subject to membership. Throughout this property, it features large living spaces, high ceilings, and two good sized bedrooms. The property features a bright reception room with high ceilings, parquet flooring, a feature fireplace and Juliet balcony.

Whitehall Court is located on a quiet street moments from the River Thames and within half a mile from Big Ben, Trafalgar Square and the shops, bars and restaurants of the West End.

Features

Heating & Hot Water Included
Two Double Bedrooms
One Bathrooms
Part Furnished
24 Hour Porter
Third Floor With Lift

Whitehall Court,
London, SW1A

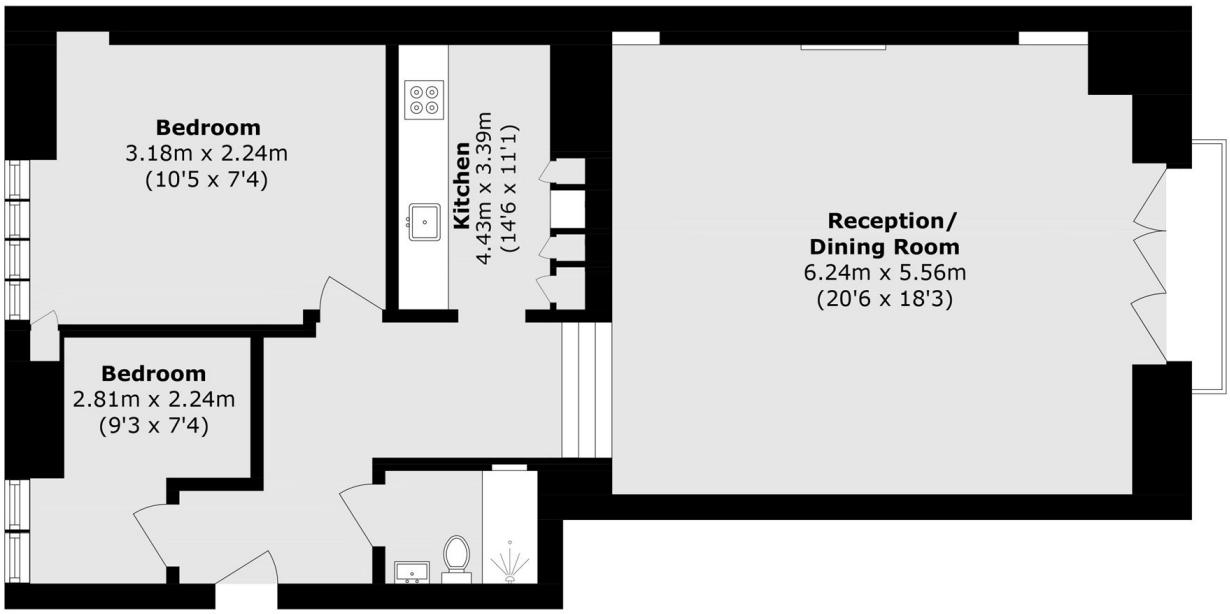

Third Floor

Total area (approx.): 82.3 sq. m (885.8 sq. ft)

Dexters

Fitzrovia & Covent Garden
66 Goodge Street
London
W1T 4NG

Lettings
020 7067 2402

Energy Rating: C. We aim to make our particulars both accurate and reliable. However they are not guaranteed; nor do they form part of an offer or contract. If you require clarification on any points then please contact us, especially if you're traveling some distance to view. Please note that appliances and heating systems have not been tested and therefore no warranties can be given as to their good working order.

RICS Regulated Estate Agent and Letting Agent

dexters.co.uk