



Malvern Mews, NW6

£923 Per week

This is a modern two bedroom house located in a popular mews street close to Queens Park. The property is split across three floors and comprises of two doubled bedrooms (one en-suite), open plan kitchen/reception room and contemporary family bathroom. The property further benefits from a private decked garden at the rear of the property as well as all bills included.

The house is located on Malvern Mews which is a short walk to either Queen's Park or Maida Vale tube stations giving you quick access to the City and Central London on the Bakerloo Line.

Features

SHORT LET
All Bills Included
Two Bedrooms
Two Bathrooms
Decked Garden
Private Entrance

Malvern Mews, London, NW6

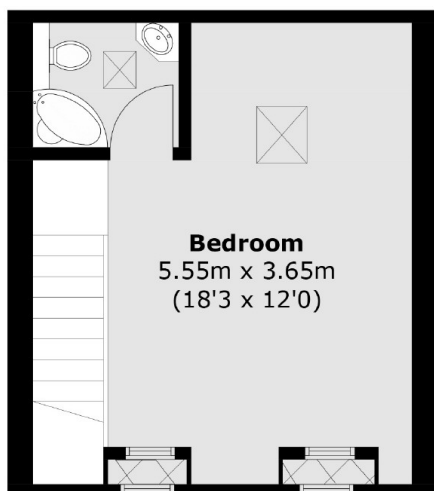

Second Floor

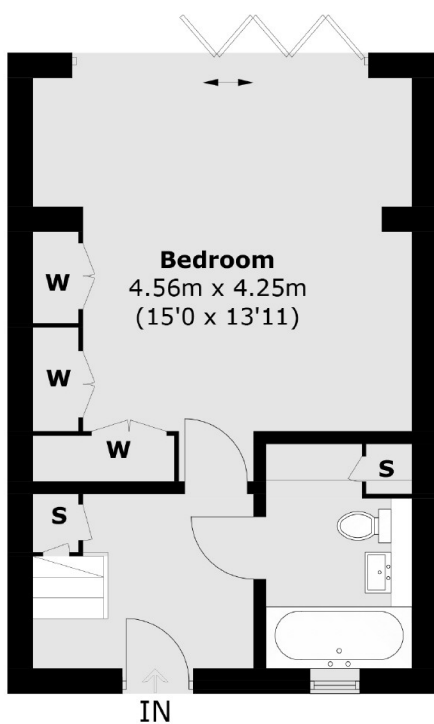

Ground Floor

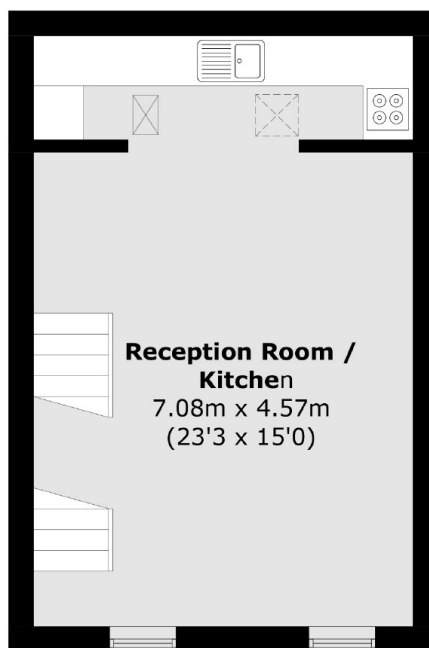

First Floor

Total area (approx.): 90.5 sq. m (974.1 sq. ft)