

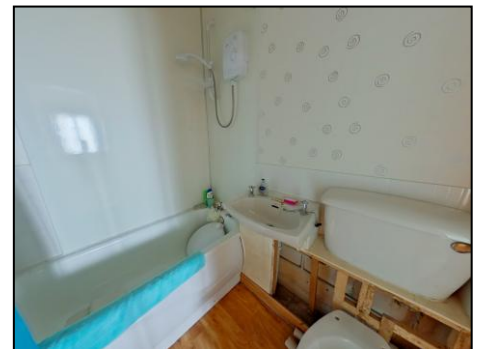

**10
Murrayfield
Castletown**

**Offers Over
£85,000**



- 2 Bedrooms
- Detached garage
- Village location
- Semi-detached bungalow
- Large garden
- Renovation ready

A semi-detached, 2 bedroom bungalow with a detached garage and secure garden. Located in the vibrant village of Castletown, the property sits on the renowned North Coast 500 route and is just a short distance from the stunning Dunnet Beach, with its 2 miles of golden sand. Castletown itself provides excellent local amenities, including shops, hotels, a primary school, and a doctor's surgery. The town of Thurso, approximately 5 miles away, offers a wider range of shops, services, and amenities. This bungalow combines a peaceful setting with convenient access to village life and nearby attractions, making it an ideal home or investment opportunity. solid fuel central heating and double glazing throughout.

Council tax band A and EPC rating E. Home Report and virtual tour through the Pollard Property website, www.pollardproperty.co.uk

What3words: ///evoke.love.ironic

**Entrance Porch** **4' 7" x 3' 1" (1.4m x 0.95m)**

Enter via a half glazed front door into a neutrally decorated porch. A wooden door with 2 decorative glass panels opens into the hallway.

Hall **10' 6" x 3' 1" (3.2m x 0.95m)**

The internal hallway has doors accessing the 2 bedrooms, bathroom and lounge. A ceiling hatch opens into the loft space.

Lounge/Diner **21' 4" x 11' 6" (6.5m x 3.5m)**

A spacious lounge that has natural daylight flooding in to the room from 3 windows which overlook the garden. There is a solid fuel fire inset a tiled fireplace that heats the room and feeds the central heating throughout the property. A glass 15 panelled door accesses the hall and a wooden door with decorative 2 panelled door that goes into the rear lobby.

Bathroom **6' 3" x 4' 11" (1.9m x 1.5m)**

An internal bathroom with a white toilet, bath and bracket wash hand basin. There is an electric shower with wet wall splashback and above is a ceiling extractor fan for ventilation.

Rear Lobby **6' 7" x 3' 3" (2m x 1m)**

A connecting room that has internal doors opening into the lounge and kitchen. An external half glazed door that opens into the garden.

Kitchen **12' 2" x 7' 3" (3.7m x 2.2m)**

A spacious kitchen that is neutrally decorated, has a window overlooking the garden and a walk in pantry. There are fitted white wall and floor kitchen units with a mock marble worktop. There is space for a standalone cooker and plumbing for a washing machine.

Bedroom 1 **11' 2" x 9' 10" (3.4m x 3m)**

A well proportioned, spacious double bedroom with a built in wardrobe. It has a window overlooking the garden which floods the room with natural daylight.

Bedroom 2 **9' 10" x 9' 6" (3m x 2.9m)**

Another well proportioned double bedroom that has a recessed window overlooking the garden.

Garage **19' 0" x 17' 1" (5.8m x 5.2m)**

A large, detached garage that has an up and over door, a single side door and a window overlooking the garden.

Garden

A large garden that is fenced with established shrubs and primarily laid to lawn. There is a wooden shed and a paved path to the front and rear doors.

Please call Pollard Property on 01847 894141 to arrange for a viewing.

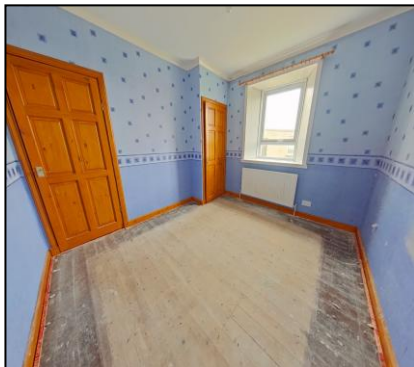



Ground Floor

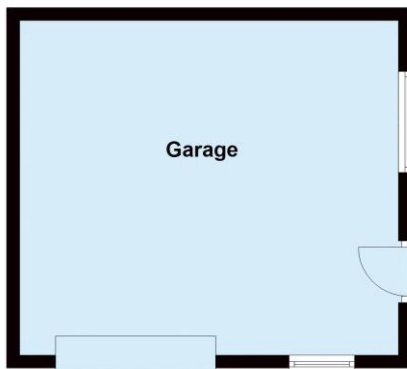

Asking Price in Scottish Legal Form to Pollard Property. **Viewing** by appointment through Pollard Property, call 01847 894141. **Entry** by arrangement **For current tax bandings:** www.saa.gov.uk **Mortgage Information:** please phone us to discuss your requirements. **Valuation:** If you would like a **FREE**, no obligation valuation and market appraisal on your property please contact us on 01847 894141.

INTERESTED PARTIES SHOULD NOTE: Particulars have been prepared to give intending purchasers an overall view of the property. Nothing in these particulars shall be deemed to be a statement that the property is in good structural condition or otherwise nor that any services, appliances, or facilities are in good working order. Purchasers must satisfy themselves on such matters before purchasing. It should not be taken that any contents/furnishings/furniture etc. photographed are included in the sale. It should not be taken that the property remains as displayed in the photographs. Areas, measurements or distances referred to are given for guidance only and are not precise. If such details are fundamental to a purchase, purchasers must rely on their own enquiries. Planning permissions or potential uses such information is given in good faith, purchasers should make their own enquiries into such matters. Descriptions of the property are subjective and are used in good faith as an opinion and not as a statement of fact. Neither these particulars nor any communication by us on behalf of the vendor relative to the property shall form part of any contract unless it is incorporated within a self proving document signed by or on behalf of our client in terms of Section 3 of the Requirements of Writing (Scotland) Act 1995. No representation or warranty in relation to the property is given by us and no person in the employment of Pollard Property or anyone employed by them has any authority to make such representation or warranty. All offers will receive consideration but the sellers do not bind themselves to accept the highest or any offer. The sellers reserve the right to accept any offer at any time regardless of whether or not a closing date for offers has been fixed and without notifying any other interested party of their intention to do so.