



glentree
INTERNATIONAL

020 8458 7311

www.glentree.com



LITCHFIELD WAY NW11



FREEHOLD. SOLE AGENT.

£2,575,000.

LOUNGE/DINING ROOM: KITCHEN/FAMILY/BREAKFAST ROOM: UTILITY

ROOM: GUEST WC: PRINCIPAL BEDROOM WITH EN SUITE: 6 FUR-

THER BEDROOMS (1 WITH EN SUITE & TWO WITH JACK AND JILL

BATHROOM): FAMILY BATHROOM: REAR LANDSCAPED GARDEN:

OFF-STREET PARKING: COUNCIL TAX BAND H: EPC RATING E

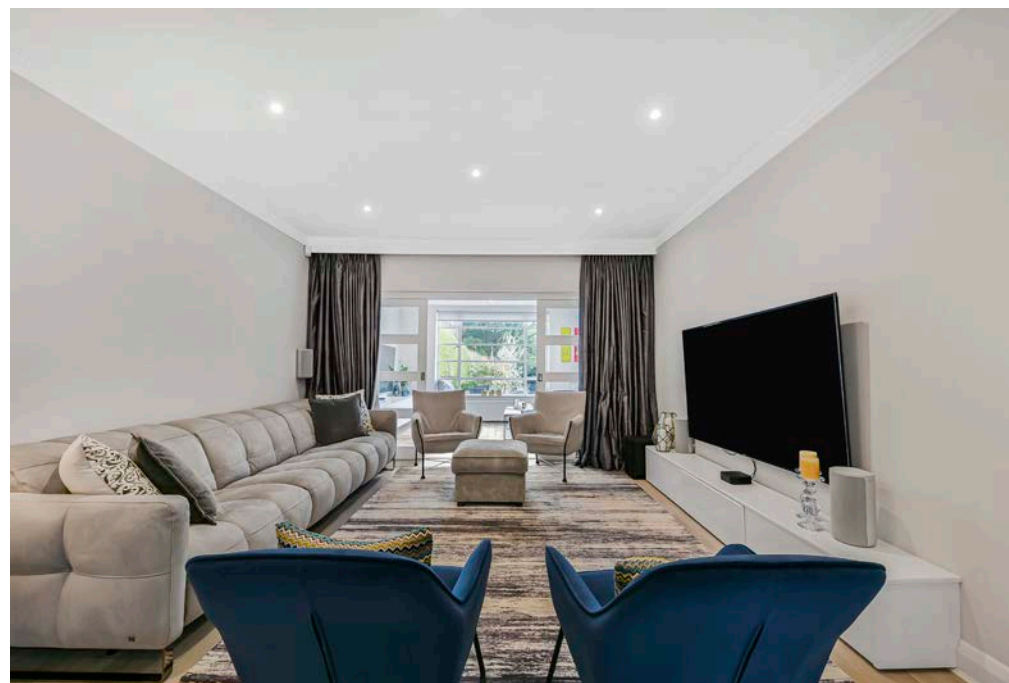
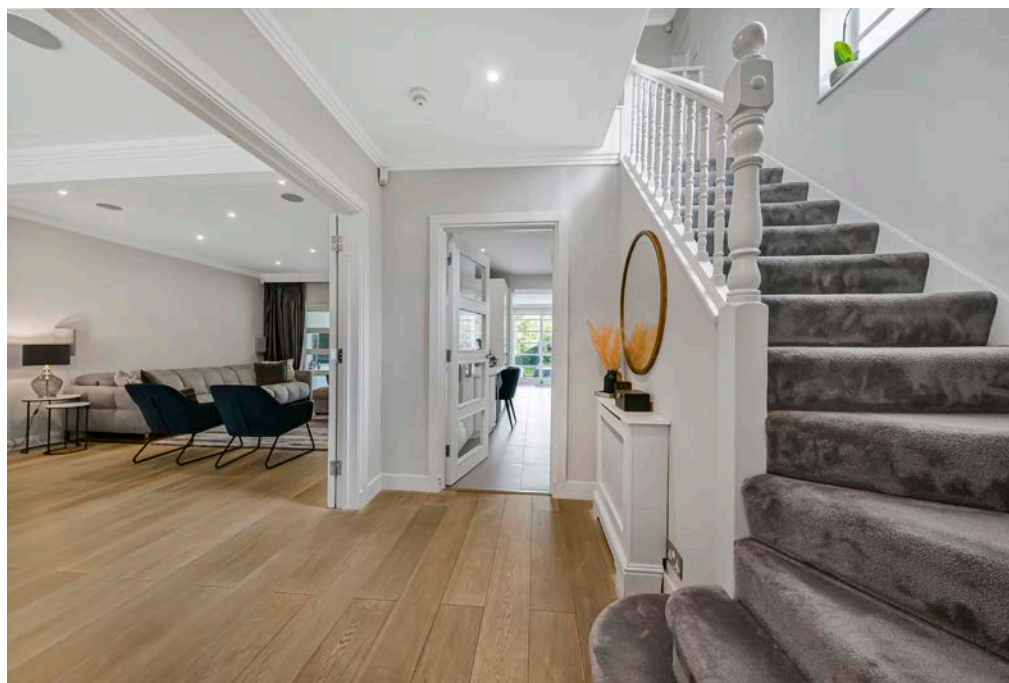

Litchfield Way is a stunning, extended, 'art deco', 7-bedroom, semi-detached family home offering over 2700sq ft of generous accommodation over 3 floors, ideally located in the heart of Hampstead Garden Suburb.

The ground floor offers a large through lounge diner, a 31'x19' kitchen breakfast family room and guest cloakroom. Additionally, there is a downstairs bedroom with en-suite shower room.

The first floor consists of 4 bedrooms and 2 bathrooms (main bedroom offering an en-suite shower room) and a top floor with 2 further bedrooms sharing a 'Jack and Jill' style en-suite shower.

Further benefits include a 120' rear garden, off street parking for 2 cars and within close walking proximity to Kerem School and the amenities of 'The Market Place'.

*photograph's are from a previous rental.

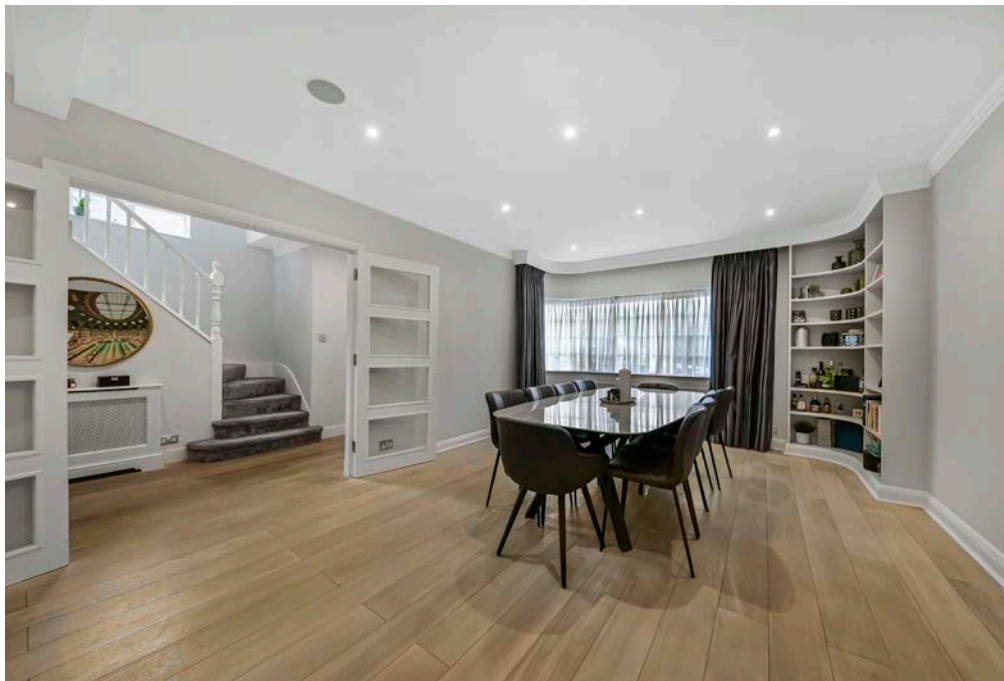

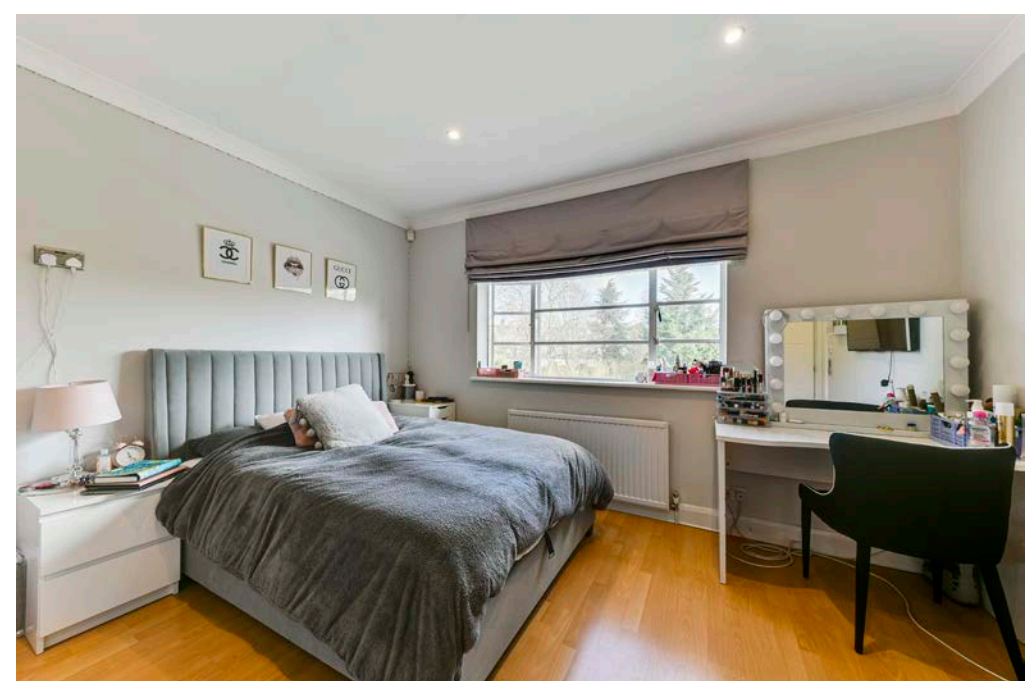





Litchefield Way London, NW11
Approximate Gross Internal Area
2708 sq ft - 252 sq m

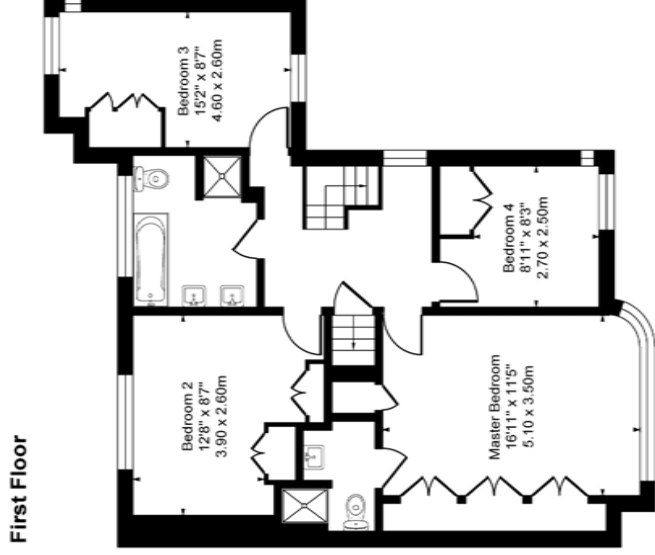
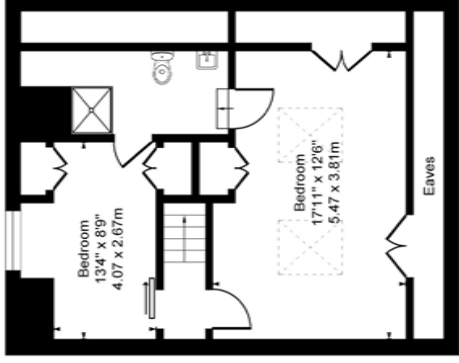
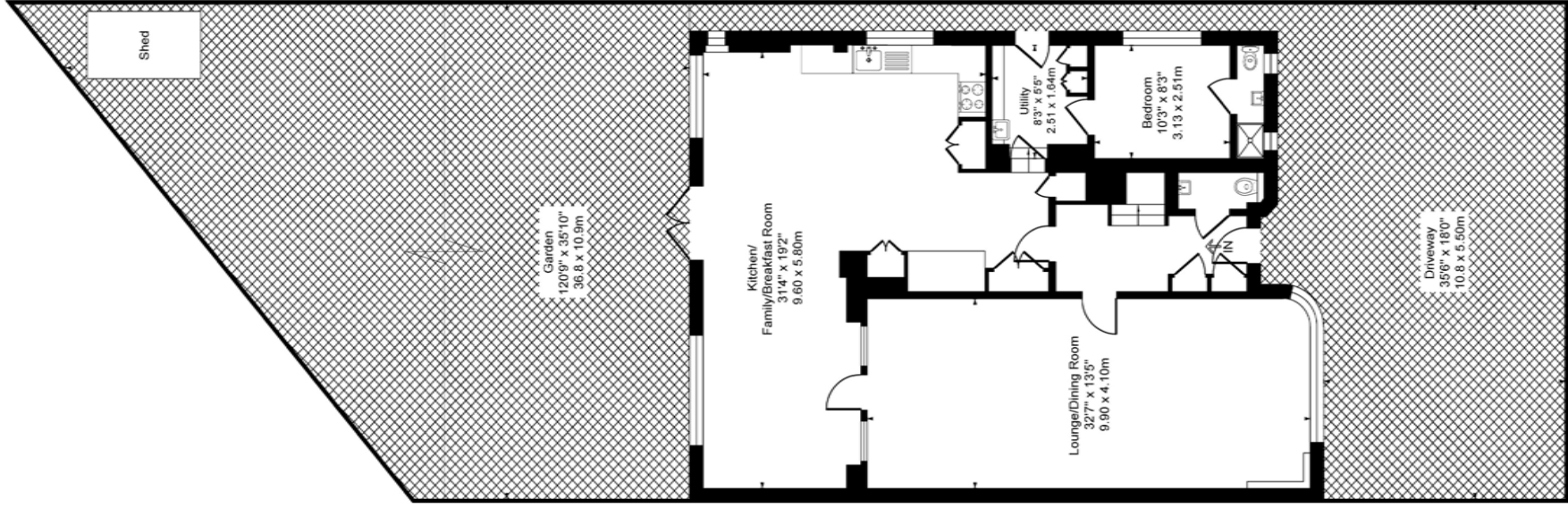

Illustration for identification purposes only, not in scale

IMPORTANT NOTICE

1. These particulars have been prepared in all good faith to give a fair overall view of the property. If any points are particularly relevant to your interest in the property please ask for further information/verification. 2. Nothing in these particulars shall be deemed to be a statement that the property is in good structural condition or otherwise nor that any services, appliances, equipment or facilities are in good working order. Purchasers should satisfy themselves on such matters prior to purchase. 3. The photograph/s depict only certain parts of the property. It should not be assumed that any contents/furnishings/furniture etc. photographed are included in the sale. It should not be assumed that the property remains as displayed in the photograph/s. No assumptions should be made with regard to parts of the property that have not been photographed. Please ask for further information if required. 4. Any areas, measurements or distances referred to are given as a guide only and are not precise. If such details are fundamental to a purchase, purchasers must rely on their own enquiries. 5. Where any reference is made to planning permissions or potential uses such information is given by Glentree International in good faith. Purchasers should however make their own enquiries into such matters prior to purchase. 6. Descriptions of the property are subjective and are used in good faith as an opinion and not as a statement of fact. Please make further specific enquiries to ensure that our descriptions are likely to match any expectations you may have of the property.