



See More Online

KFB: Key Facts For Buyers

A Guide to This Property & the Local Area

Wednesday 21st January 2026



OLIVE GROVE, CHADDESSEN, DERBY, DE21

Hannells

513-515 Nottingham Rd, Chaddesden, Derby, DE21 6LZ

01332 281400

chaddesden@hannells.co.uk

hannells.co.uk



Introduction

Our Comments



Useful Information:

- > Attractive Two Double Bedroomed Semi-Detached Home
- > Subject To A Comprehensive Range Of Modernisation
- > No Upward Chain, Early Viewing Recommended
- > EPC Rating D, Standard Construction
- > Council Tax Band A, Freehold

Property Description

A well-presented two double bedroom semi-detached home that has undergone a comprehensive programme of modernisation and improvement. Offered for sale with no upward chain, this property is ideally suited to a first-time buyer and early viewing is highly recommended. The accommodation is supplemented by gas fired central heating, UPVC double glazing and briefly comprises:- reception hallway, cloakroom/WC, two reception rooms and refitted kitchen with a range of integrated appliances. To the first floor the landing provides access to two double bedrooms and stylish shower room. Outside, there is off-road parking to the front elevation and an enclosed and mature rear garden. Olive Grove is well situated for local amenities including shops, schools and transport links together with excellent road links for the A52, M1 Motorway, A50 and Nottingham East Midlands Airport.

Room Measurement & Details

Entrance Hall: (9'1" x 2'8") 2.77 x 0.81
Cloaks/WC: (4'5" x 2'6") 1.35 x 0.76
Living Room: (13'4" x 10'8") 4.06 x 3.25
Dining Room: (11'9" x 10'7") 3.58 x 3.23
First Floor Landing: (6'4" x 2'6") 1.93 x 0.76
Bedroom One: (10'3" x 10'7") 3.12 x 3.23
Bedroom Two: (10'1" x 10'7") 3.07 x 3.23
Shower Room: (10'0" x 3'9") 3.05 x 1.14

Outside:

Off-road parking is provided to the front elevation. There is gated access to the side elevation leading to the enclosed and mature rear garden.

Buyer Information:

1. Anti-Money Laundering (AML) Regulations: We are legally required to verify all purchasers. The cost is £24 (inc VAT) per person. 2. General: These sales particulars are intended as a general guide only. If any detail is especially important, please contact us—particularly if you're travelling a long distance to view. 3. Measurements: All measurements are approximate and provided for guidance only. 4. Services: Services, equipment, and appliances have not been tested. Buyers should arrange their own surveys or inspections. 5. These details are given in good faith but do not form part of any offer or contract. Information should be independently verified. Hannells Limited and its employees or agents are not authorised to make representations or warranties regarding the property.

Property Overview

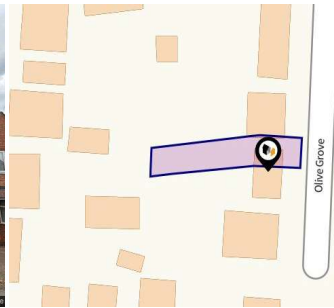

Property

Type:	Semi-Detached	Tenure:	Freehold
Bedrooms:	2		
Floor Area:	785 ft ² / 73 m ²		
Plot Area:	0.07 acres		
Year Built :	1930-1949		
Council Tax :	Band A		
Annual Estimate:	£1,464		
Title Number:	DY61067		

Local Area

Local Authority:	Derby city
Conservation Area:	No
Flood Risk:	
• Rivers & Seas	Low
• Surface Water	Low

Estimated Broadband Speeds (Standard - Superfast - Ultrafast)

6 mb/s	51 mb/s	1800 mb/s

Mobile Coverage: (based on calls indoors)



Satellite/Fibre TV Availability:



Gallery Photos

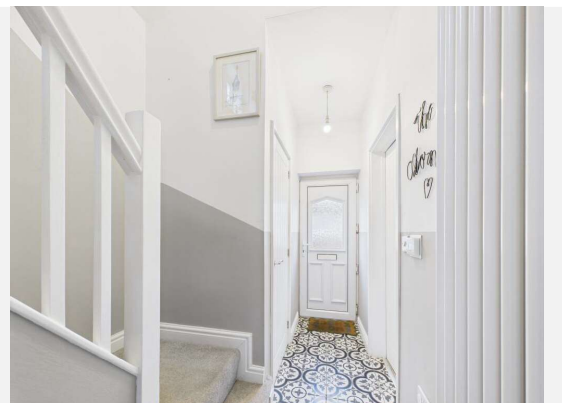

Gallery Photos

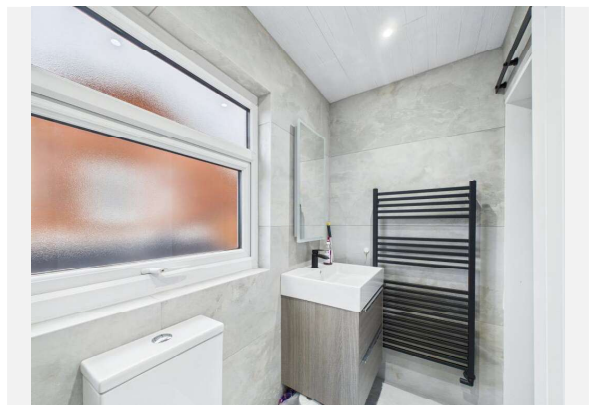
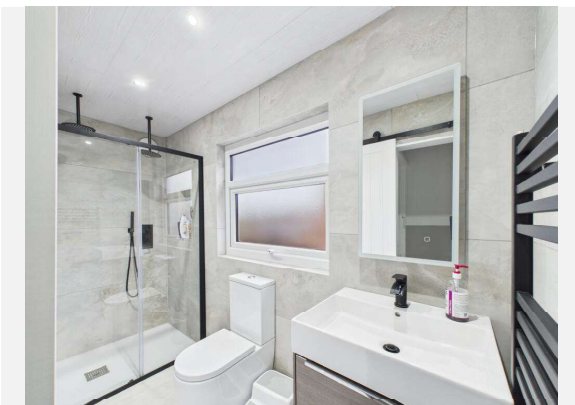

Gallery Photos



OLIVE GROVE, CHADDESSEN, DERBY, DE21

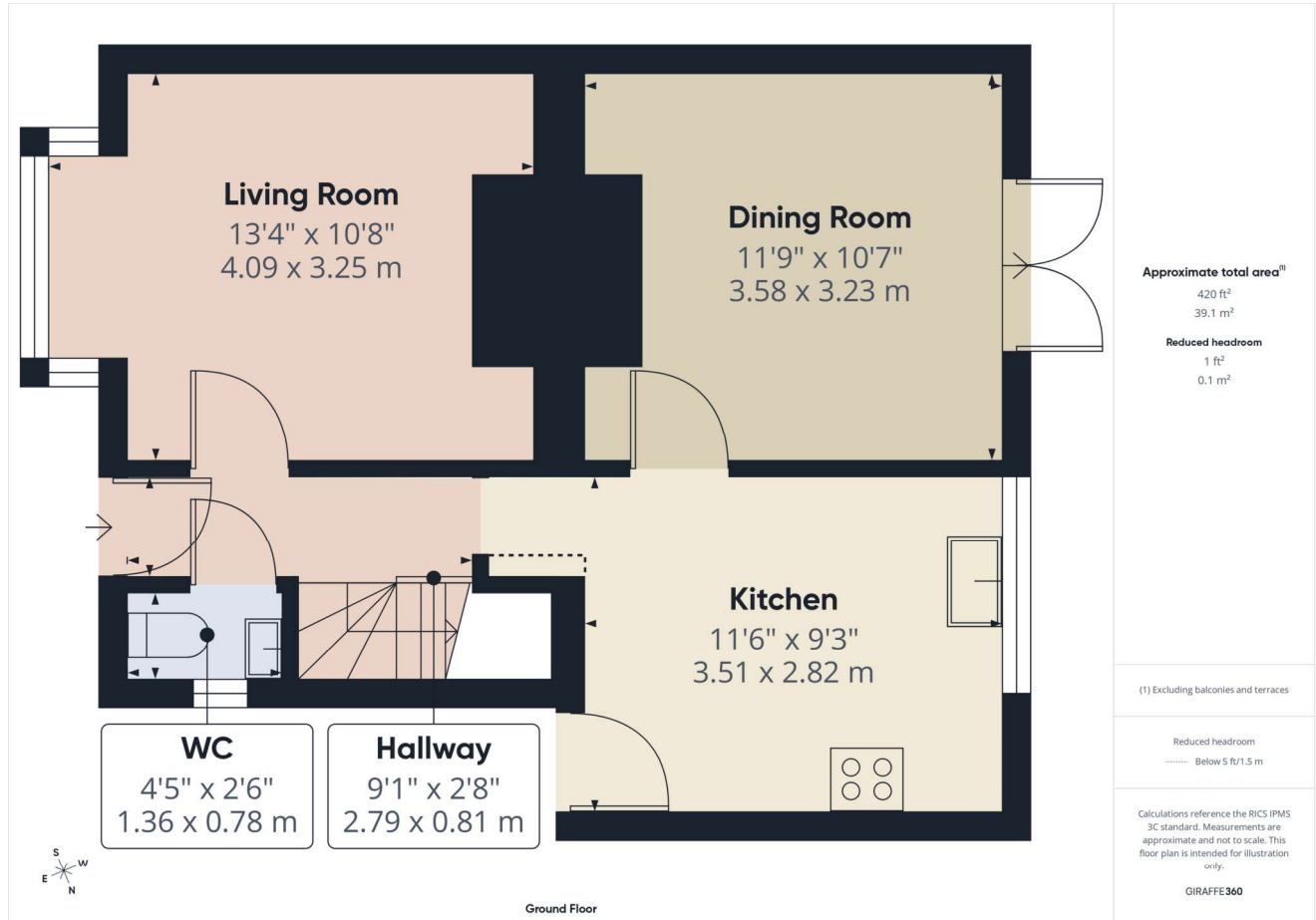

OLIVE GROVE, CHADDESSEN, DERBY, DE21

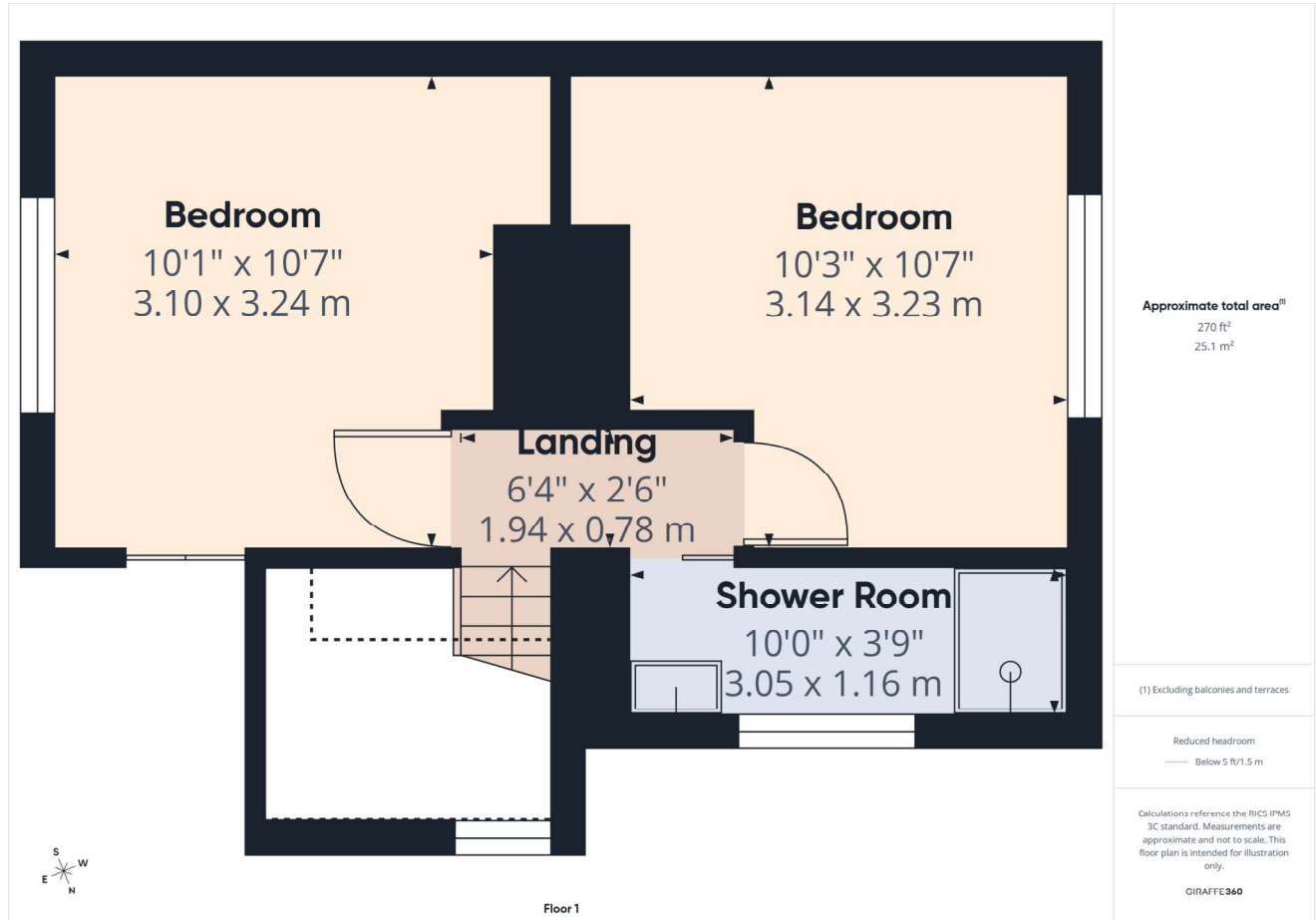

Property EPC - Certificate



Chaddesden, DE21

Energy rating

D

Valid until 10.09.2035

Score	Energy rating	Current	Potential
92+	A		
81-91	B		87 B
69-80	C		
55-68	D	68 D	
39-54	E		
21-38	F		
1-20	G		

Property

EPC - Additional Data



Additional EPC Data

Property Type:	House
Build Form:	Semi-Detached
Transaction Type:	Non marketed sale
Energy Tariff:	Single
Main Fuel:	Mains gas (not community)
Main Gas:	Yes
Previous Extension:	2
Open Fireplace:	0
Walls:	Solid brick, as built, no insulation (assumed)
Walls Energy:	Poor
Roof:	Pitched, 350 mm loft insulation
Roof Energy:	Very Good
Main Heating:	Boiler and radiators, mains gas
Main Heating Controls:	Programmer, room thermostat and TRVs
Hot Water System:	From main system
Hot Water Energy Efficiency:	Good
Lighting:	Excellent lighting efficiency
Floors:	Solid, no insulation (assumed)
Total Floor Area:	73 m ²

Hannells About Us



Hannells

Hannells was founded in 2003 by Alison and Michael Brain, inspired by a desire to transform estate agency standards in Derby. Now one of Derby's best-known family-run businesses, we operate six branches across the suburbs, delivering award-winning service with a personal touch.

As Derby's top-selling estate agency since 2005, we've earned thousands of genuine, 5-star reviews and prestigious accolades like AllAgents Best Estate Agency in the UK (2024). Our combination of expert local knowledge, tailored advice, and cutting-edge technology sets us apart from the many larger chains.

We're also proud to support our community through various charitable events and initiatives such as providing meals and clothing to local people in need. At Hannells, we're passionate about making your moving experience seamless, stress-free, and successful—because prope

Financial Services

Just like Hannells, 'Mortgage Advice Bureau's' service is very customer focussed, so you'll enjoy a similar personal service, dealing directly with your own dedicated mortgage adviser. They'll deal with all the searching and paperwork to find you the very best deal.

Hannells

Testimonials



Testimonial 1



I was delighted with how fast and efficient the process has been. By Hannells putting in the hard work within one week I already have a buyer interested and have accepted an offer.

Testimonial 2



I was very impressed with Hannells, in particular their warm but very professional approach. They were easily contacted if any queries and gave sound advice along the way. I feel I benefited from their experience and I wouldn't hesitate to recommend.

Testimonial 3



Efficient, knowledgeable and gave me relevant advice. House sold within 3 working days of being advertised at over the asking price which validated with 2 other estate agents.

Testimonial 4



Great experience of buying house with Hannells. I would highly recommend Alex who always was given us all updates on time and sort all request very quickly. Nice and smooth process.



/Hannells



/hannells



/hannellsestateagents



/company/hannells-estate-agents

Hannells

Data Quality

We are committed to comprehensive property data being made available upfront to make the home buying and selling process quicker, easier and cheaper. This is why we have partnered with Sprift, the UK's leading supplier of property-specific data.



Contains public sector information licensed under the Open Government License v3.0

The information contained within this report is for general information purposes only.

Sprift Technologies Ltd aggregate this data from a wide variety of sources and while we endeavour to keep the information up to date and correct, we make no representations or warranties of any kind, express or implied, about the completeness, accuracy, reliability, of the information or related graphics contained within this report for any purpose.

Any reliance you place on such information is therefore strictly at your own risk. In no event will we be liable for any loss or damage including without limitation, indirect or consequential loss or damage, or any loss or damage whatsoever arising from loss of data or profits arising out of, or in connection with, the use of this report.



Hannells

513-515 Nottingham Rd, Chaddesden,
Derby, DE21 6LZ
01332 281400
chaddesden@hannells.co.uk
hannells.co.uk

