



March Wood House, Gibbet Lane, Shawell, Lutterworth, Leicestershire, LE17 6AJ

HOWKINS &  
HARRISON

March Wood House, Gibbet Lane,  
Shawell, Lutterworth,  
Leicestershire, LE16 6AJ

Guide Price: £500,000

A three bedroom detached property, situated in a semi rural location, positioned on the outskirts of the popular village of Shawell, sitting on a generous plot, with the potential to separately buy an adjoining woodland of 2.18 acres and separate paddock approaching 0.53 acres. The property benefits from spacious living accommodation over two floors, an open plan kitchen/dining room and boasts open countryside views with a large detached double garage/outbuilding.

#### Features

- Semi rural location
- Open countryside views
- Three bedrooms
- Spacious living accommodation
- Open plan kitchen/dining room
- Bi fold doors
- Utility room
- Ground floor wet room
- Ample parking for numerous vehicles
- Large double garage/outbuilding
- Certain restrictions apply to this property – See Agents Note within this brochure
- Potential opportunity to separately purchase an adjacent paddock (0.52 acres) and woodland (2.18 acres) - cash purchase option only.



## Location

Shawell is a pretty village comprising of a mix of character cottages and more substantial homes together with working arable farms, church, village hall and The White Swan, a traditional public house with an excellent restaurant. The village is surrounded by rolling countryside which would appeal to anybody interested in country living. Shawell is situated approximately four miles north east of Rugby and three miles south of the market town of Lutterworth, where a wide range of amenities can be found in both towns. Rugby offers a wide selection of independent and high street shops, restaurants, and leisure facilities, including Elliott's Field and Junction One retail park, whilst Lutterworth offers many amenities including an abundance of shops and supermarkets, including Morrisons and Waitrose. There are numerous restaurants, pubs and wine bars and a number of hotels including a traditional coaching inn. The schooling in Lutterworth is very popular with a number of highly regarded schools including Lutterworth High School and Lutterworth College. Shawell is well placed for the commuter with good road links and easy access to the A14, M1 and M6. Rugby mainline station offers a high-speed train service to London Euston which takes just under 50 minutes. The village is also equidistant between East Midlands and Birmingham International Airports.



## Ground Floor

The property opens into a welcoming entrance hall, with black and white Minton floor tiles, stairs rising to the first floor and doors leading to the ground floor accommodation, along with a useful understairs storage cupboard. The very spacious sitting room is located to the front of the property, with the focal point of the room being a stone fireplace with open fire inset. The property is flooded with natural light with a large bay window to the front and a window to the side elevation. Double doors lead through to an impressive open plan kitchen/dining room, this fabulous space is the hub of the home and is ideal for family gatherings or entertaining guests. The standout feature being bi fold doors which open out to the rear garden and provide wonderful views over the open countryside. This light and airy space has three Velux skylights and a large window which also enjoys views over open fields. There is tiling to the floor, which extends through to the utility room, and a built-in larder cupboard. The kitchen is fitted with a range of light oak base and eye level units, incorporating numerous cupboards and drawers, with quartz worksurfaces over. Fitted appliances include an integrated dishwasher, double oven and a four-ring electric hob with extractor hood above. The utility room has a continuation of the oak units from the kitchen and includes an integrated fridge/freezer, space for white goods, Belfast sink and further cupboards and drawers. Doors provide access to the garden, with a further door giving access to a ground floor walk-in wet room with shower, pedestal wash hand basing and a WC. To the rear of the shower room is the boiler room which is accessed from outside.



## First Floor

The first floor landing has doors leading to three bedrooms, all of which enjoy views over the open countryside, and the family bathroom. Bedrooms one and two are both good sized double bedrooms, benefitting from dual aspect windows affording plenty of natural light. Bedroom one is located to the front aspect, whilst bedroom two is located to the rear elevation. The third bedroom is a good size single room with a built-in wardrobe/storage cupboard. The family bathroom is fully tiled to the walls and floor and is fitted with a modern white suite comprising of a panelled bath with glass shower screen and shower over, a pedestal wash hand basin, chrome heated towel radiator and WC.

## Outside

The property is enclosed by a brick-built wall with double wrought iron gates, with secured intercom system, which open onto a large lawned frontage, with the property being approached by a part gravel and concrete driveway, which extends to the rear of the house, providing ample off-road parking for numerous vehicles and leads to the large double garage/outbuilding. To the rear, is a garden laid to lawn which backs on to open countryside, with a paved patio area directly to the rear of the property which provides an ideal space for outside seating and dining, a wonderful place to sit and enjoy the delightful views. There is potential opportunity to separately purchase an adjacent paddock (0.52 acres) and woodland (2.18 acres), which would be a cash purchase option only.



## Agents Note

**There are certain restrictions which relate to the purchase of this property: -**

Private residential sale only - The property cannot be used for business/commercial purposes. It will not be possible to trade from this property.

Tarmac need to consent to a sale and have first refusal.

Cannot be any development without the consent of Tarmac but, additions and alterations to the property, being a single private dwelling is allowed.

## Viewing

Strictly by prior appointment via the selling agents. Contact  
Tel:01455-559203.

## Fixtures and Fittings

Only those items in the nature of fixtures and fittings mentioned in these particulars are included in the sale. Other items are specifically excluded. None of the appliances have been tested by the agents and they are not certified or warranted in any way.

## Services

None of the services have been tested and purchasers should note that it is their specific responsibility to make their own enquiries of the appropriate authorities as to the location, adequacy and availability of mains water, electricity, gas and drainage services.

## Local Authority

Harborough District Council 01858 828282.  
Council Tax Band – E.

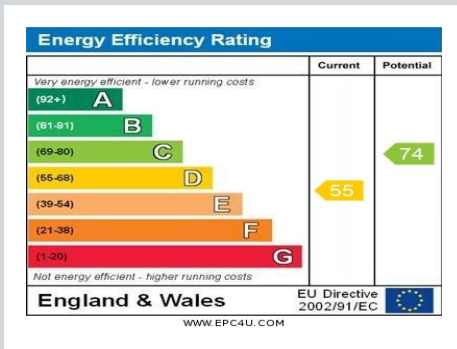

## March Wood House, Gibbet Lane, Shawell, Lutterworth, LE17

Approximate Area = 1336 sq ft / 124.1 sq m

Garage = 408 sq ft / 37.9 sq m

Boiler Room = 55 sq ft / 5.1 sq m

Total = 1799 sq ft / 167.1 sq m

For identification only - Not to scale

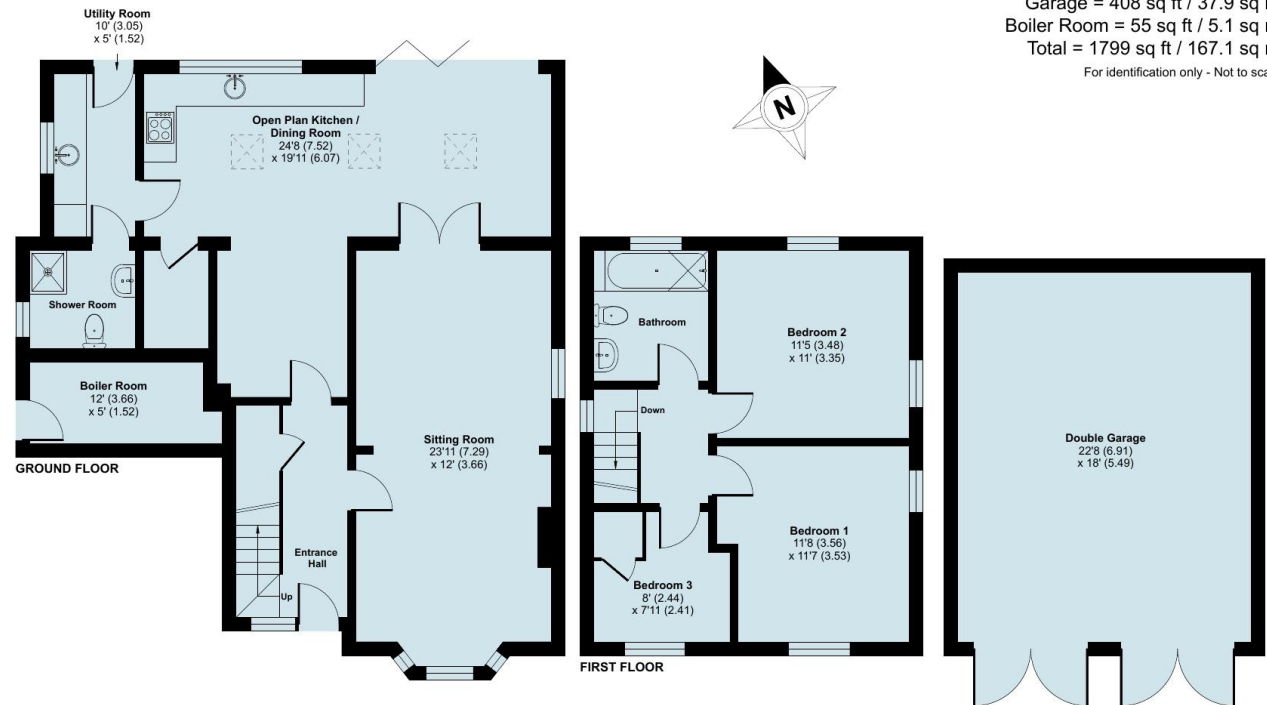

Floor plan produced in accordance with RICS Property Measurement 2nd Edition, incorporating International Property Measurement Standards (IPMS2 Residential). © nichecom 2024. Produced for Howkins & Harrison. REF: 1206766

## Howkins & Harrison

12a Market Street, Lutterworth, Leicestershire LE17 4EH

Telephone 01455 559203  
Email [lutterworthproperty@howkinsandharrison.co.uk](mailto:lutterworthproperty@howkinsandharrison.co.uk)  
Web [howkinsandharrison.co.uk](http://howkinsandharrison.co.uk)  
Facebook HowkinsandHarrison  
Twitter HowkinsLLP  
Instagram HowkinsLLP



This document is made from fully recyclable materials.  
We are working on ways to move all of our products to recyclable solutions.

Every care has been taken with the preparation of these Sales Particulars, but complete accuracy cannot be guaranteed. In all cases, buyers should verify matters for themselves. Where property alterations have been undertaken buyers should check that relevant permissions have been obtained. If there is any point, which is of particular importance let us know and we will verify it for you. These Particulars do not constitute a contract or part of a contract. All measurements are approximate. The Fixtures, Fittings, Services & Appliances have not been tested and therefore no guarantee can be given that they are in working order. Photographs are provided for general information and it cannot be inferred that any item shown is included in the sale. Plans are provided for general guidance and are not to scale.