

# Lucknow Avenue

Mapperley Park  
Nottingham  
NG3 5BB

Price Guide £550,000



- Sought after Mapperley Park Conservation area
- Accommodation arranged over three floors
- Utility room & WC
- Private Driveway & Separate Garage
- No Onward Chain
- Within easy reach of Nottingham city centre, vibrant shopping and dining options, excellent transport links, and well-regarded schools.
- Welcoming entrance hall, lounge & Kitchen
- Five well proportioned bedrooms & family bathroom
- EPC Rating D
- Internal Area approx 2087.1 Sq Feet

 0115 841 1155



0115 841 1155

## Lucknow Avenue, Mapperley Park, Nottingham, NG3 5BB

### Key Features

Set within the highly sought-after Mapperley Park conservation area, this spacious and elegant home offers generous accommodation arranged over three floors, a private driveway, and a separate garage.



Lucknow Avenue, Mapperley Park, Nottingham, NG3 5BB





0115 841 1155

Lucknow Avenue, Mapperley Park, Nottingham, NG3 5BB

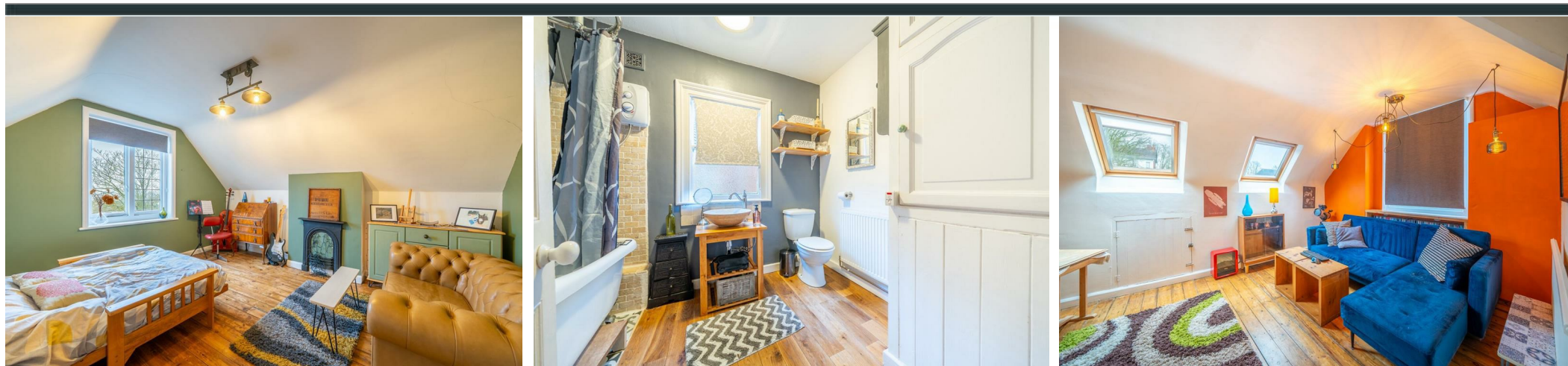

### Interested in this home?

Contact the FHP Living Team on 0115 841 1155

23 Bridgford Road  
West Bridgford  
Nottingham  
NG2 6AU

1 Weekday Cross  
The Lace Market  
Nottingham  
NG1 2GB

| Energy Efficiency Rating                    |  | Current                    | Potential   |
|---|--|----------------------------|---|
| Very energy efficient - lower running costs |  |                            |   |
| (92 plus) A                                 |  |                            |   |
| (81-91) B                                   |  |                            |   |
| (69-80) C                                   |  |                            | 76  |
| (55-68) D                                   |  | 64                         |   |
| (39-54) E                                   |  |                            |   |
| (21-38) F                                   |  |                            |   |
| (1-20) G                                    |  |                            |   |
| Not energy efficient - higher running costs |  |                            |   |
| <b>England &amp; Wales</b>                  |  | EU Directive<br>2002/91/EC |  |

These sales particulars have been prepared by FHP Living on the instruction of the vendor. Services, equipment and fittings mentioned in these particulars have NOT been tested, and as such, no warranties can be given. Prospective purchasers are advised to make their own enquiries regarding such matters. These sales particulars are produced in good faith and are not intended to form part of a contract. Whilst FHP Living have taken care in obtaining internal measurements, they should only be regarded as approximate.

Purchaser information - Under the Protecting Against Money Laundering and the Proceeds of Crime Act 2002, FHP Living require any successful purchasers proceeding with a purchase to provide two forms of identification i.e. passport or photocard driving license and a recent utility bill. This evidence will be required prior to FHP Living instructing solicitors in the purchase or the sale of a property.