Dexters

London Property Professionals









Fulham Palace Road, SW6

£475,000

A well-configured, two double bedroom Victorian conversion apartment located on the first floor with direct views over Bishops Park The property has an open plan kitchen/living area, high ceilings, a bay window, and offers nearly 600 sq ft of living space.

Enviably located directly in front of Bishops Park and the River Thames, the flat is within close proximity to Putney Bridge and Parsons Green.

Features

Two Double Bedrooms
First Floor
High Ceilings
Immaculate Condition
Open Plan Kitchen/Living
Bay Windows

Fulham Palace Road, London, SW6

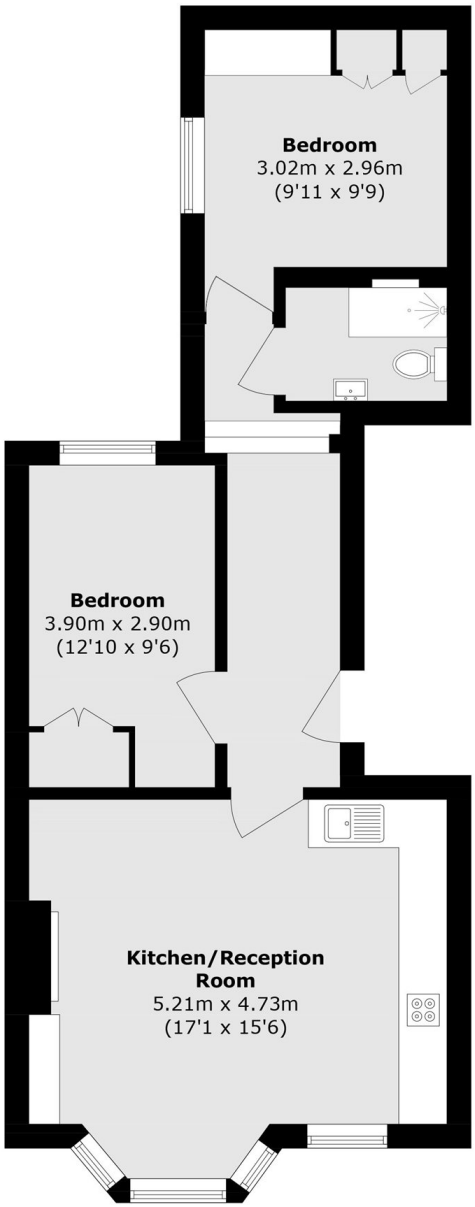

First Floor

Total area (approx.): 53.8 sq. m (579.1 sq. ft)

Dexters

Parsons Green
656 Fulham Road
London
SW6 5RX

Sales
020 7731 5115

Energy Rating: C. We aim to make our particulars both accurate and reliable. However they are not guaranteed; nor do they form part of an offer or contract. If you require clarification on any points then please contact us, especially if you're traveling some distance to view. Please note that appliances and heating systems have not been tested and therefore no warranties can be given as to their good working order.

RICS Regulated Estate Agent and Letting Agent

dexters.co.uk