Dexters

London property professionals



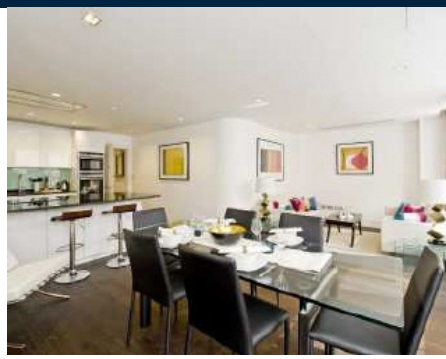





Bruton Place, W1J

£795 Per week

A first floor two double bedroom apartment with the benefit of comfort cooling and under floor heating and access to a private terrace located off Berkeley Square.

Bruton Place is within close proximity to New Bond Street, Mount Street and has excellent transport links including Green Park and Bond Street underground stations.

Features

Two Double Bedrooms
Two Bathrooms
Terrace
Comfort Cooling
Underfloor Heating
Excellent Location

Dexters

London property professionals

Bruton Place, London, W1J

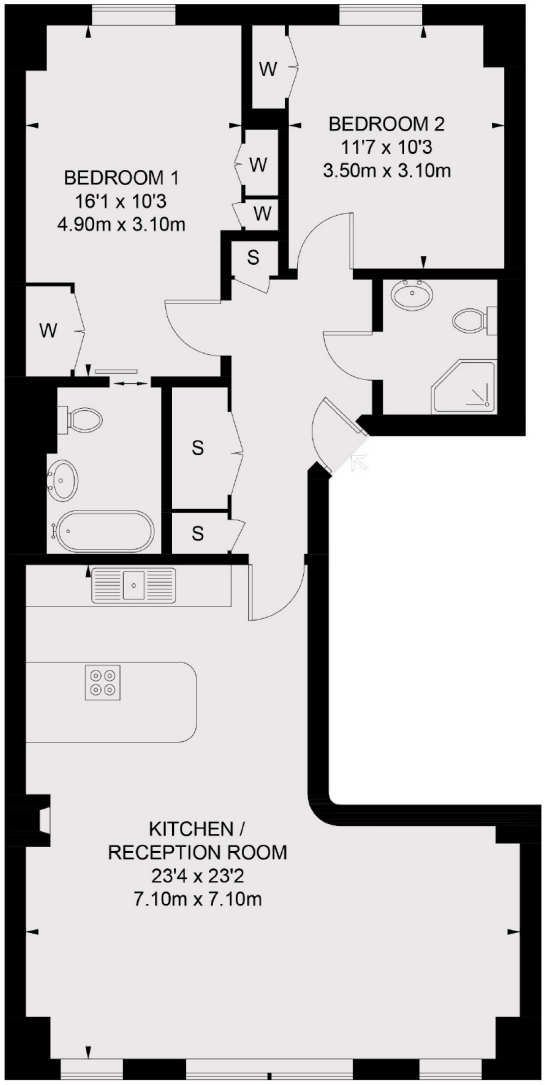

SECOND FLOOR

TOTAL APPROX. FLOOR AREA 913 SQ. FT. (85 SQ. M.)

Contact

To arrange a viewing call our office on the number below or visit our website.

RICS Regulated Estate Agent and Letting Agent

Energy Rating: C. We aim to make our particulars both accurate and reliable. However they are not guaranteed; nor do they form part of an offer or contract. If you require clarification on any points then please contact us, especially if you're traveling some distance to view. Please note that appliances and heating systems have not been tested and therefore no warranties can be given as to their good working order.