

Honeywell Road, London

London

Guide Price £550,000



Flat A

78 Honeywell Road, London

Spacious one-bedroom ground floor period conversion with a separate kitchen-diner and private garden, close to Clapham and Wandsworth Commons, Northcote Road and transport links. Offered Chain Free to the market.

Tenure: Leasehold

- Ground Floor Maisonette
- Private Garden
- Spacious Living Room
- Large Basement
- Double Bedroom
- Large Separate Kitchen
- Leasehold
- Excellent Location
- EPC Rating - D
- Wandsworth Council - Band D


Digitally Altered




Digitally Altered



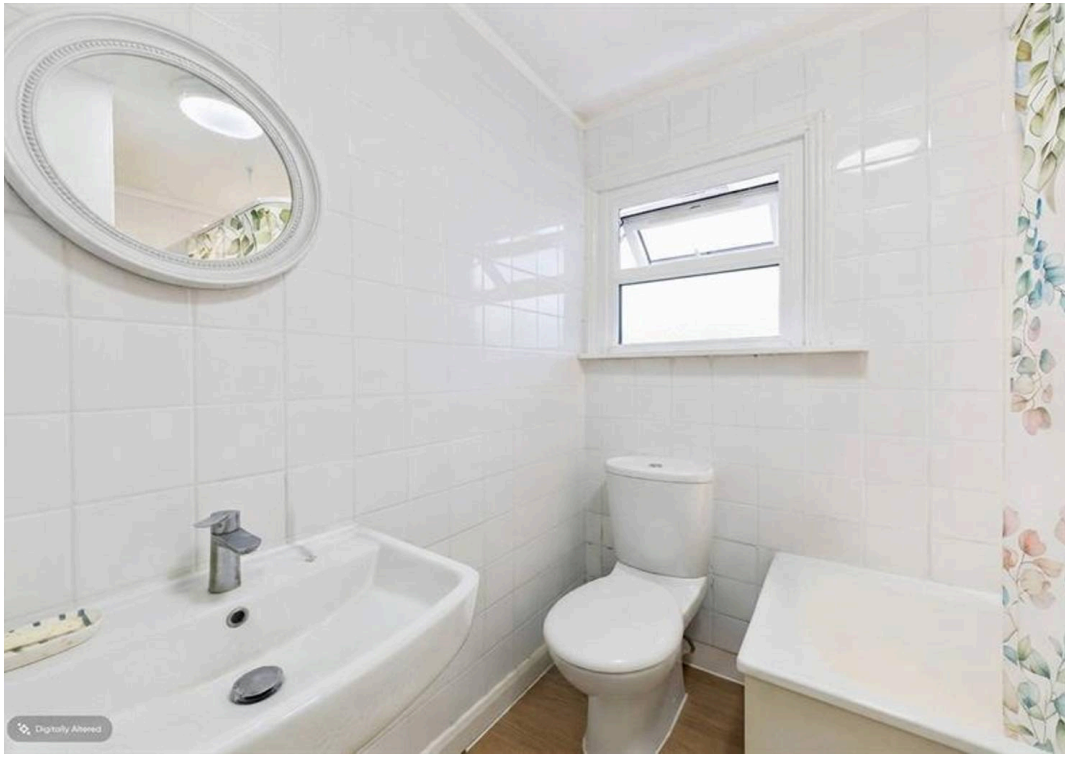
Digitally Altered


Digitally Altered



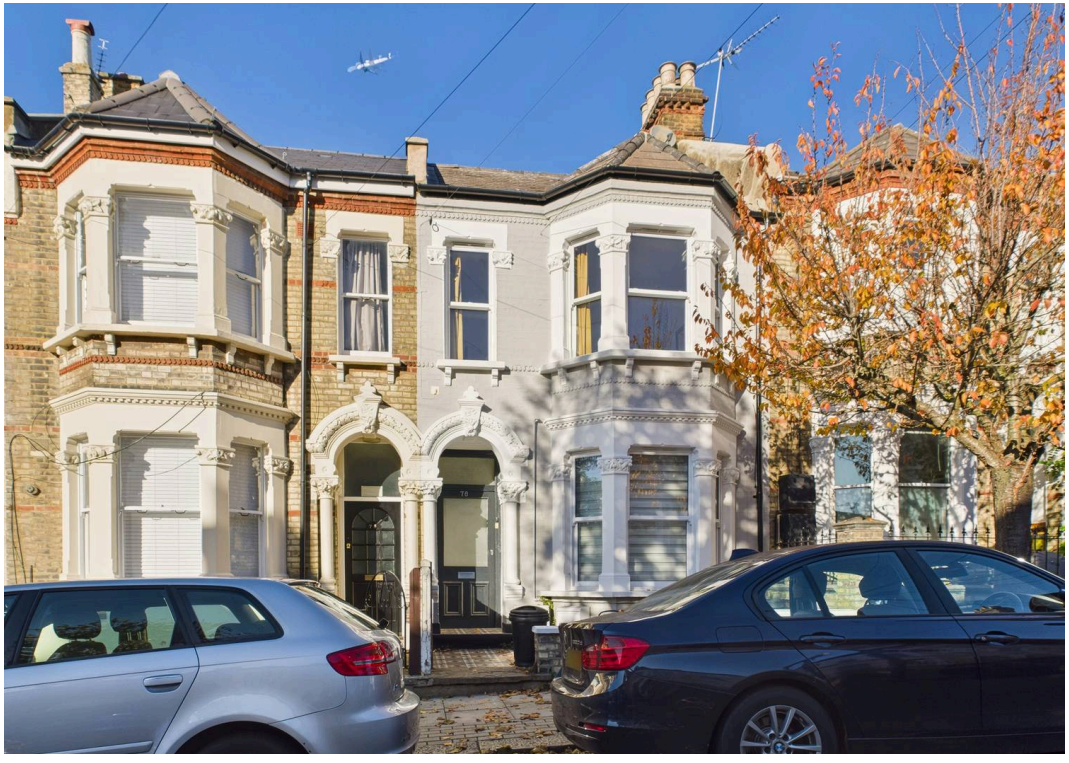

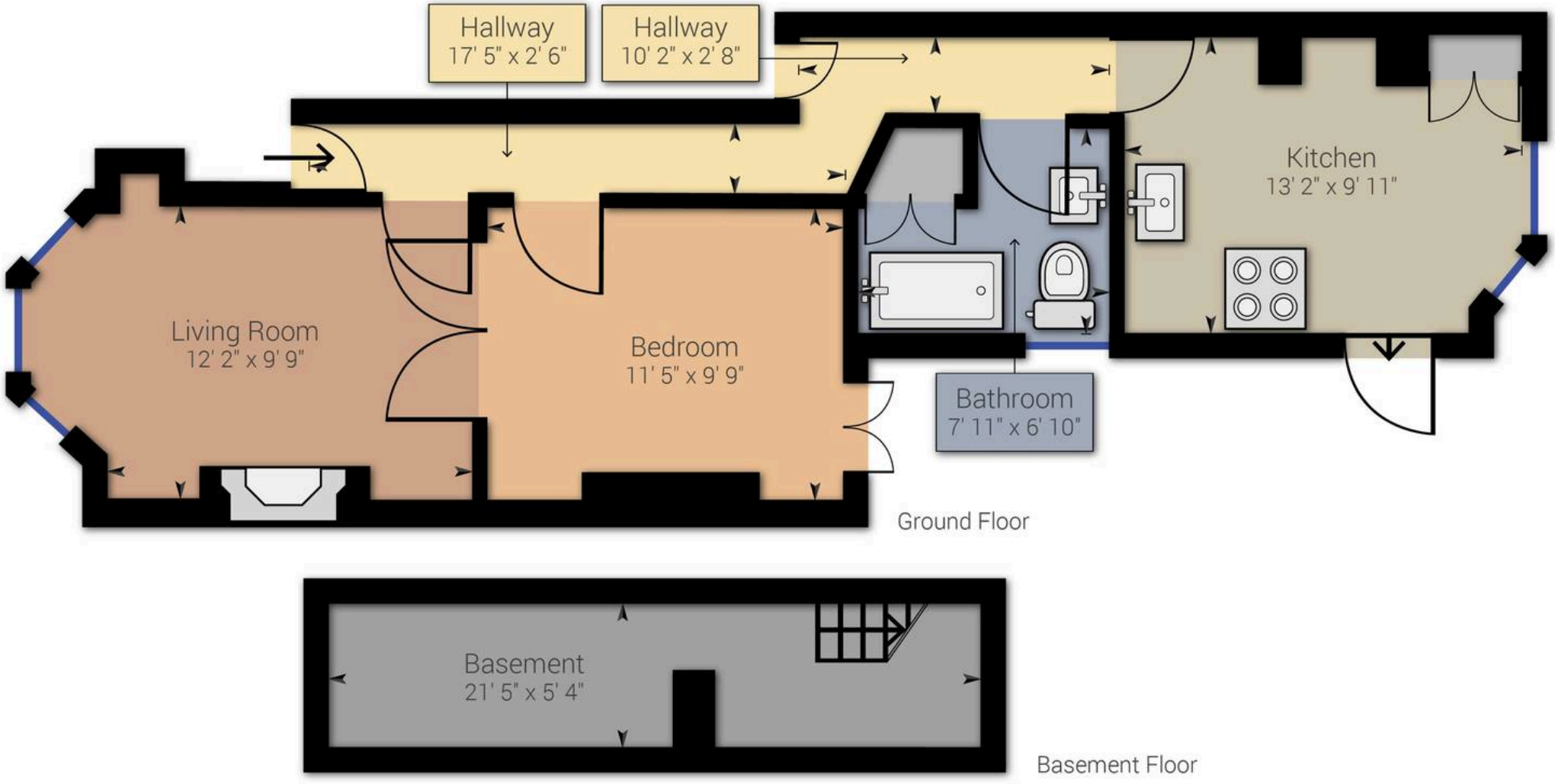

Address: Honeywell Road, SW11
Approximate net internal area: 610.18 ft² / 56.69 m²
While every attempt has been made to ensure accuracy, all measurements are approximate, not to scale. This floor plan is for illustrative purpose only and should be used as such by any prospective tenant or purchaser.

Powered by Giraffe360



Samuel Estates

Samuel Estates, 45 Bedford Hill - SW12 9EY

02086734666 • hello@samuelestates.com • http://www.samuelestates.com/

samuel estates

YOUR PROPERTY • **OUR** BUSINESS