Dexters

London Property Professionals









Lismore Boulevard, NW9

£325,000

A delightful and bright one double bedroom flat located within the Colindale Gardens development. This stunning flat comes with a private balcony, a private parking space and has access to the gym and concierge.

Lismore Boulevard is part of the highly desirable Colindale Gardens development, located within minutes of Colindale Underground station (Northern Line). There is an on-site gym with a sauna and steam room, as well as a concierge.

Features

Private Balcony
Large Double Bedroom
Concierge and Gym
Excellent Condition
Bright
Private Parking Space

Lismore Boulevard,
London, NW9

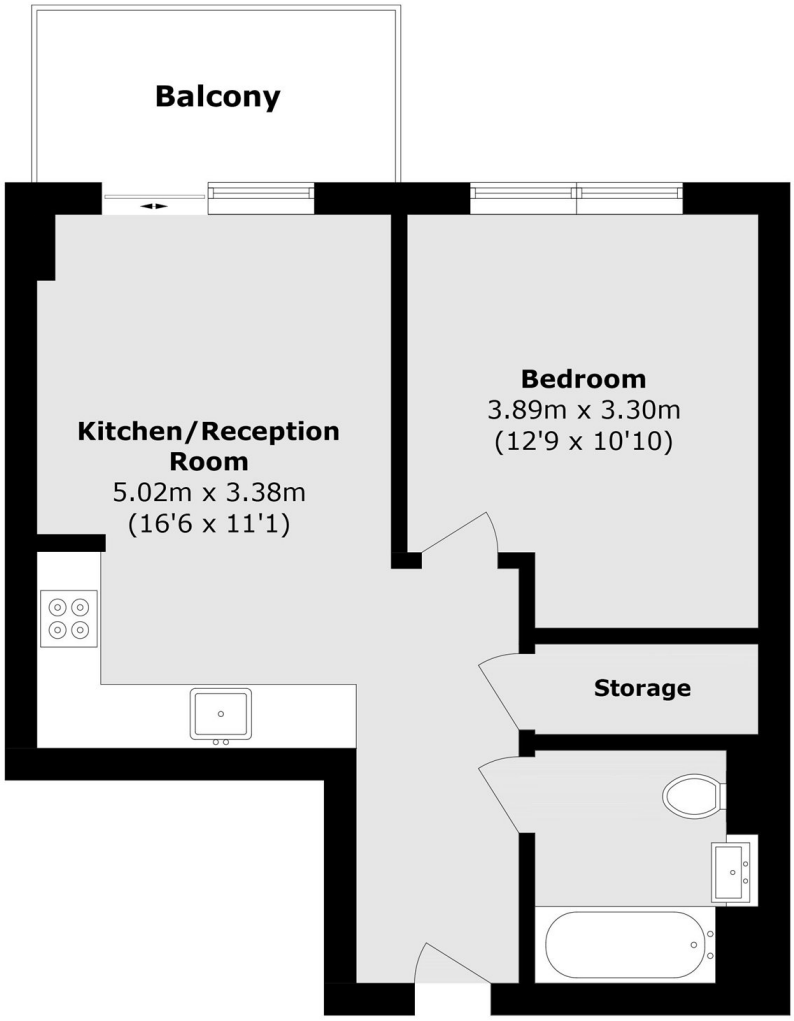

Total area (approx.): 42.3 sq. m (455.3 sq. ft)
Balcony area (approx.): 5.4 sq m (58.1 sq. ft)

Dexters

Hendon
18 Central Circus
London
NW4 3AS

Sales
020 8545 8586

Energy Rating: B. We aim to make our particulars both accurate and reliable. However they are not guaranteed; nor do they form part of an offer or contract. If you require clarification on any points then please contact us, especially if you're traveling some distance to view. Please note that appliances and heating systems have not been tested and therefore no warranties can be given as to their good working order.

RICS Regulated Estate Agent and Letting Agent

dexters.co.uk