ELLISFIELD DRIVE, SW15

£215,000

- One double bedroom
- Spacious living area
- Moments from Richmond Park
- Ideal FTB or rental investment
- Balcony & lift
- Chain free

@marshandparsons
marshandparsons.co.uk

MARSH & PARSONS

ABOUT THE PROPERTY

Marsh & Parsons have been instructed on a fantastic spacious one-bedroom apartment in a popular 1960s purpose-built block, The Flat is situated directly opposite Richmond Park. Highlights include a light-filled reception room flowing onto a private balcony with sweeping views, a generous double bedroom with built-in wardrobes, a separate kitchen and lift access.

Offered chain-free, this is an ideal turn-key purchase for a first-time buyer or buy-to-let investor.

Located in Roehampton just moments away from the high street.

STEP INSIDE
ELLISFIELD DRIVE

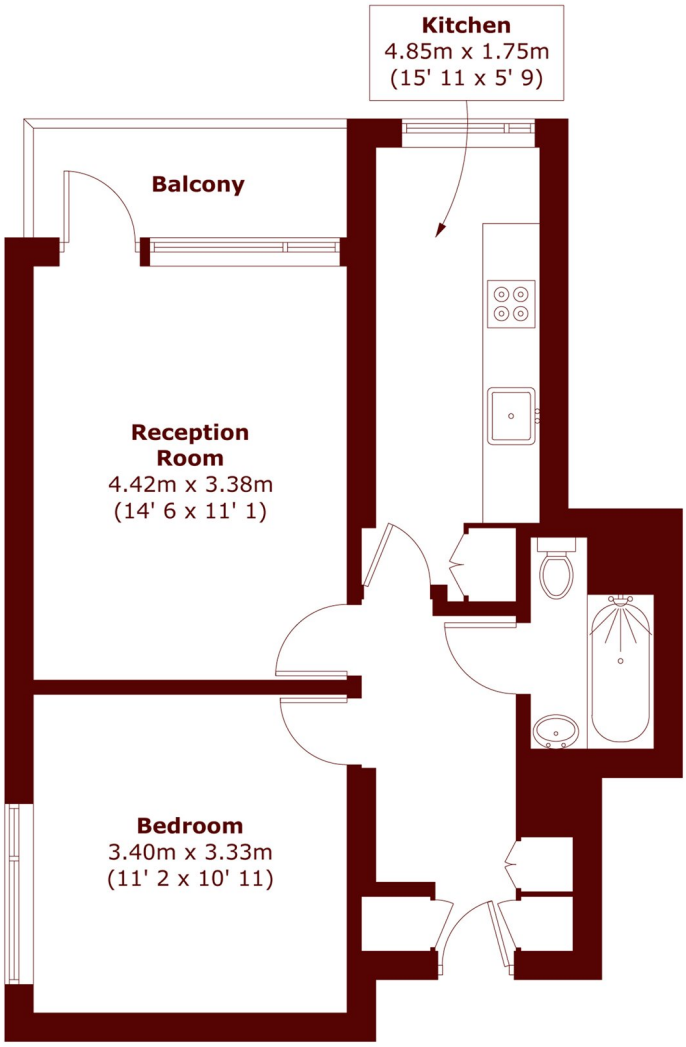

Second Floor

APPROX. GROSS INTERNAL FLOOR AREA = 507 SQFT / 47.1 SQM
APPROX. GROSS EXTERNAL BALCONY AREA = 42 SQFT / 3.9 SQM

Barnes & East Sheen
020 8563 8333

Energy Rating: C We aim to make our particulars both accurate and reliable. However, they are not guaranteed; nor do they form part of an offer or contract. If you require clarification on any points then please contact us, especially if you're traveling some distance to view. Please note that appliances and heating systems have not been tested and therefore no warranties can be given as to their good working order

MARSH & PARSONS