



3 Hardhurst Road, Unstone, Dronfield, S18 4DS

Saxton Mee

# 3 Hardhurst Road

## Unstone

Price Guide

# £260,000

Guide price £260,000 - £270,000

This truly exceptional three bedroomed semi detached house has been stylishly refurbished and beautifully appointed during recent years and is complemented by a large rear garden with superb studio/games room.

Favourably located on a small cul-de-sac backing onto a childrens play area with fields beyond, the property has undergone a scheme of works including extensive replastering, overhauled wiring, re-plumbing and many new radiators. With a stylish new kitchen and excellent bathroom equally ideal for a family or couple. The surprisingly spacious accommodation has uPVC double glazing and gas fired central heating via a Worcester combination boiler.

Entrance hall, downstairs WC, superbly proportioned living room, outstanding kitchen with integrated appliances, first floor landing, two double bedrooms, single bedroom and bathroom.

Ample off road forecourt parking, large recent patio/entertaining terrace, good size lawn and superb studio/games room.



- Stunning three bedroomed semi detached house
- Beautifully refurbished
- Superbly appointed
- New bathroom
- Large rear garden with studio/games room
- Double glazing and central heating via Worcester combination boiler
- Downstairs WC
- Off road forecourt parking
- EPC
- Council Tax Band: EPC:



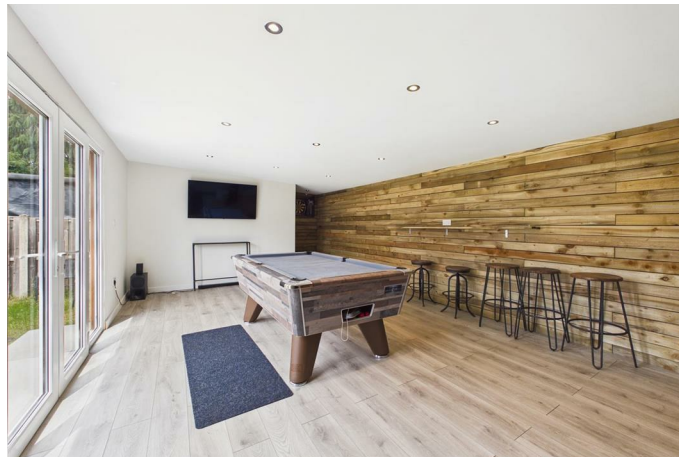
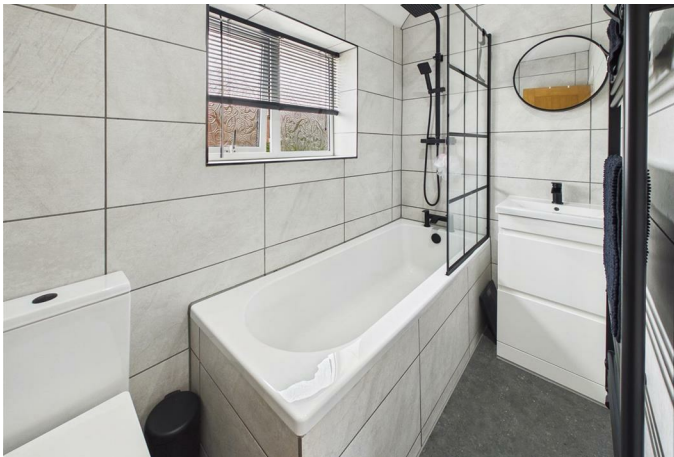



Floor 0 Building 1



Floor 1 Building 1



Approximate total area<sup>(1)</sup>

705 ft<sup>2</sup>

Reduced headroom

2 ft<sup>2</sup>

(1) Excluding balconies and terraces

Reduced headroom

..... Below 5 ft

Calculations reference the RICS IPMS 3C standard. Measurements are approximate and not to scale. This floor plan is intended for illustration only.

GIRAFFE360

While we endeavour to make our sales particulars fair, accurate and reliable, they are only a general guide to the property and, accordingly, if there is any point, which is of particular importance to you, please contact the relevant office. The Agents have not tested any apparatus, equipment, fittings or services and so cannot verify they are in working order. The buyer is advised to obtain verification. Please note all the measurement details are approximate and should not be relied upon as exact. All plans, floor plans and maps are for guidance purposes only and are not to scale. Under no circumstances should they be relied upon as exact or for use in planning carpets and other such fixtures, fittings or furnishings. YOUR HOME IS AT RISK IF YOU DO NOT KEEP UP REPAYMENTS ON A MORTGAGE OR OTHER LOAN SECURED ON IT. \*A Life Assurance policy may be requested.\* \*Written Quotations of credit terms available on request.\*

Banner Cross

T: 0114 268 3241

E: [bannercross@saxtonmee.co.uk](mailto:bannercross@saxtonmee.co.uk)

[www.saxtonmee.co.uk](http://www.saxtonmee.co.uk)

Dronfield

T: 01246 290992

E: [dronfield@saxtonmee.co.uk](mailto:dronfield@saxtonmee.co.uk)

Hathersage

T: 01433 650009

E: [hathersage@saxtonmee.co.uk](mailto:hathersage@saxtonmee.co.uk)

Bakewell

T: 01629 815307

E: [bakewell@saxtonmee.co.uk](mailto:bakewell@saxtonmee.co.uk)

Matlock

T: 01629 828250

E: [matlock@saxtonmee.co.uk](mailto:matlock@saxtonmee.co.uk)

Saxton Mee