

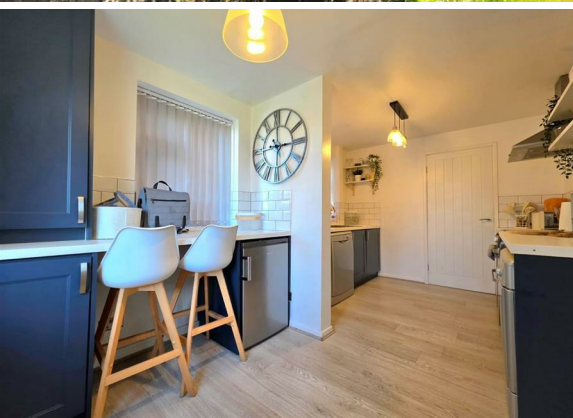

**3 Bed  
House - Semi-  
Detached  
located in Wath-  
Upon-Dearne**

Offers in excess of  
£155,000



## DIRECTIONS

GROUND FLOOR  
407 sq.ft. (37.8 sq.m.) approx.

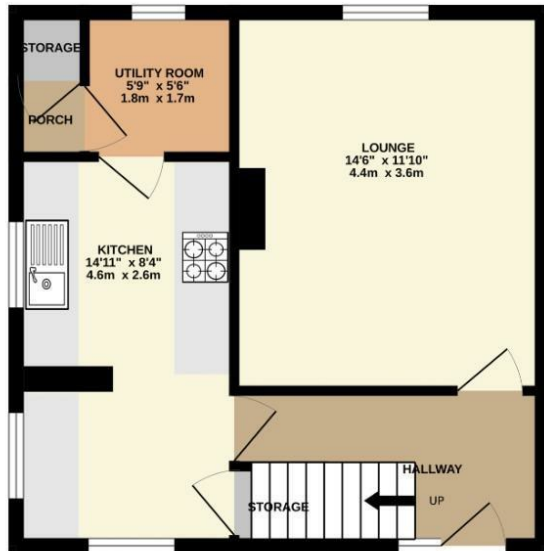

1ST FLOOR  
414 sq.ft. (38.4 sq.m.) approx.

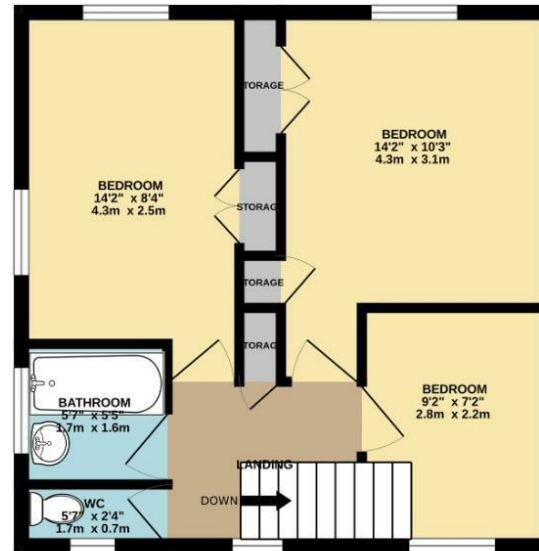

TOTAL FLOOR AREA : 821 sq.ft. (76.3 sq.m.) approx.

Whilst every attempt has been made to ensure the accuracy of the floorplan contained here, measurements of doors, windows, rooms and any other items are approximate and no responsibility is taken for any error, omission or mis-statement. This plan is for illustrative purposes only and should be used as such by any prospective purchaser. The services, systems and appliances shown have not been tested and no guarantee as to their operability or efficiency can be given.  
Made with Metropix ©2026.

| Energy Efficiency Rating                    |   | Current                    | Potential |
|---|---|----------------------------|-----------|
| Very energy efficient - lower running costs |   |                            |           |
| (92 plus)                                   | A |                            |           |
| (81-91)                                     | B |                            |           |
| (69-80)                                     | C |                            |           |
| (55-68)                                     | D |                            |           |
| (39-54)                                     | E |                            |           |
| (21-38)                                     | F |                            |           |
| (1-20)                                      | G |                            |           |
| Not energy efficient - higher running costs |   |                            |           |
| England & Wales                             |   | EU Directive<br>2002/91/EC |           |

## CONTACT

Unit 6  
Century 2 Business Centre 3 Dearne  
Lane  
Manvers  
Rotherham

E: [info@burrowsresidential.co.uk](mailto:info@burrowsresidential.co.uk)  
T: 07507 905644

