

15 Main Street, Bubwith, Selby, YO8 6LT

Two Bed Terrace Home in Rural & Lovely Village | Log Burner to Lounge | Off-Street Parking | Modern Kitchen & Bathroom | Ideal First Time Buy or Downsize | Quaint & Characterful

- End Terrace with Charm & Character in Rural Village
- Two Bedrooms
- Off-Street Parking
- Oil Central Heating & Log Burner
- Freehold
- EPC - E
- Council Tax Band - A
- Stylish & Modern Kitchen & Bathroom
- Enclosed Rear Yard
- No Onward Chain

£185,000

Jigsaw Move are pleased to welcome to the market, in the tranquil village of Bubwith, Selby, this charming end-terrace house offers a delightful blend of modern living and rural charm. Built in 1890, the property retains a sense of character while providing contemporary comforts. Spanning 613 square feet, this two-bedroom home is perfect for small families, couples, or individuals seeking a peaceful retreat. The property also benefits from no onward chain.

Upon entering, you will find a modern kitchen that is both functional and stylish. The living spaces are well-proportioned, creating a warm and charming atmosphere throughout. The property features one bathroom with shower over the bath and boasts from underfloor heating.

One of the standout features of this home is the enclosed rear yard, providing a private outdoor space for relaxation or gardening. Additionally, off-street parking for one car adds to the practicality of this property, making it a rare find in such a serene location.

Bubwith is known for its quiet charm and community spirit, making it an excellent choice for those looking to escape the hustle and bustle of city life. With its picturesque surroundings and friendly atmosphere, this village offers a perfect backdrop for a comfortable lifestyle.

Viewing this property is highly recommended to fully appreciate its appeal and potential. Don't miss the opportunity to make this lovely house your new home in the heart of the countryside.

GROUND FLOOR ACCOMODATION

Lounge 11'10" x 12'6" (3.61m x 3.80m)

Kitchen/Diner 12'1" x 12'6" (3.68m x 3.80m)

FIRST FLOOR ACCOMODATION

Bedroom 1 11'10" x 9'5" (3.61m x 2.86m)

Bedroom 2 9'0" x 6'7" (2.74m x 2.00m)

Family Bathroom 6'6" x 5'0" (1.98m x 1.52m)

Landing 2'9" x 10'7" (0.84m x 3.23m)

ANTI-MONEY LAUNDERING (AML) CHECKS

In line with AML regulations, we use Hipla to complete ID verification checks for all buyers. A fee is associated with this service.

For further information, please contact our branch:
01757 241123
info@jigsawmove.co.uk

COUNCIL TAX

Please note that the council tax band for the property has either been advised by the owner or we have sought from online resources. Whilst we endeavour to ensure our details are accurate and reliable, we strongly advise to make further enquiries before continuing.

HEATING AND APPLIANCES

The heating system and any appliances (including Burglar Alarms where fitted) mentioned in this brochure have not been tested by Jigsaw. The mention of any appliances and/or services within these particulars does not imply that they are in full and efficient working order.







MAKING AN OFFER
In order to comply with the Estate Agents (Undesirable Practises) Order 1991, Jigsaw Move is required to verify the status of any prospective purchaser. This includes a financial standing of that purchaser and their ability to exchange contracts. To allow us to comply with this order and before recommending acceptance of any offers, and subsequently making the property 'SOLD stc' each prospective purchaser will be required to demonstrate to 'Jigsaw Move' that they are financially able to proceed with the purchase of the property.

MEASUREMENTS
These approximate room sizes are only intended as general guidance. You must verify the dimensions carefully before ordering carpets or any built in furniture.
All measurements have been taken using a laser distance metre or sonic tape measure and therefore may be subject to a small margin of error.

OPENING HOURS
Monday – Friday 9.00am to 5.00pm Saturday – 9.00am – 1.00pm

PROPERTY DETAILS
Whilst we endeavour to make our property details are accurate and reliable, if there is any point which is of particular importance to you, please contact us and we will be pleased to check the information. Do so particularly if contemplating travelling some distance. These particulars are issued in good faith but do not constitute representations of fact or form part of any offer or contract. The matters referred to in these particulars should be independently verified by prospective buyers. Neither Jigsaw nor any of its employees or agents has any authority to make or give any representation or warranty whatsoever in relation to this property. In the area of Yorkshire and The Humber flood plains have been identified and coal mining has been carried out in the past in specific areas, therefore, we strongly advise that any prospective purchaser instructs an appropriate qualified person for the purposes of conveyancing to carry out searches on the property which include a local search with the Local Authority, a water and drainage search, an environmental search and a Chancel Repair Liability search. We also advise in certain cases other searches may be required such as a Coal Mining Search, Commons Registration Search which relates to Common Land, a Flood Search or a Planning Search. We would recommend that all the information that Jigsaw provide regarding this advertised property is verified by you or your legal representative. We do not inspect deeds and therefore any references or covenants etc need to be confirmed.

UTILITIES MATERIAL INFORMATION
Electricity supply – mains

Water supply – mains

Sewerage – mains

Heating – LPG/oil central heating (tanks and/or bottles)

Broadband – FTTC (fibre to the cabinet)

Mobile signal/coverage is good in this area

VIEWINGS
Strictly by appointment with the sole agents by contacting 01757 241123. If there is any point of particular importance to, that we will be pleased to provide additional information or to make any further enquiries. We will also confirm that the property remains available. This is particularly important if you are travelling some distance to view the property. A full copy of the EPC for the property is available upon request.

WINDOWS
Compliance with FENSA Building Regulations has not been sought by Jigsaw Move.



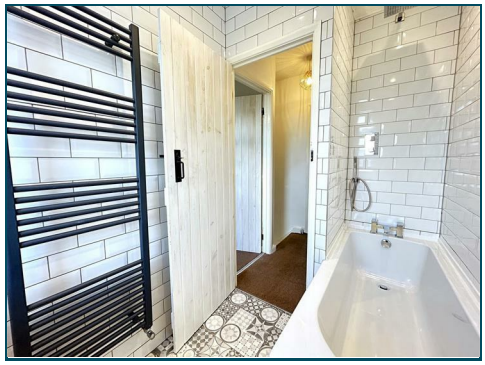

Ground Floor

Approx. 28.3 sq. metres (304.8 sq. feet)

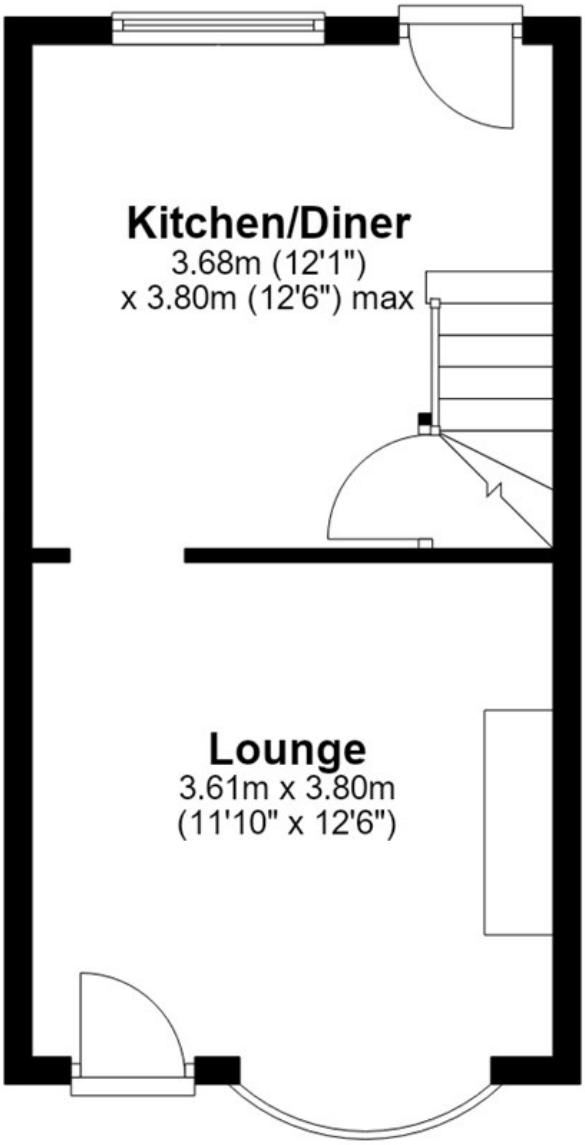

First Floor

Approx. 28.1 sq. metres (301.9 sq. feet)

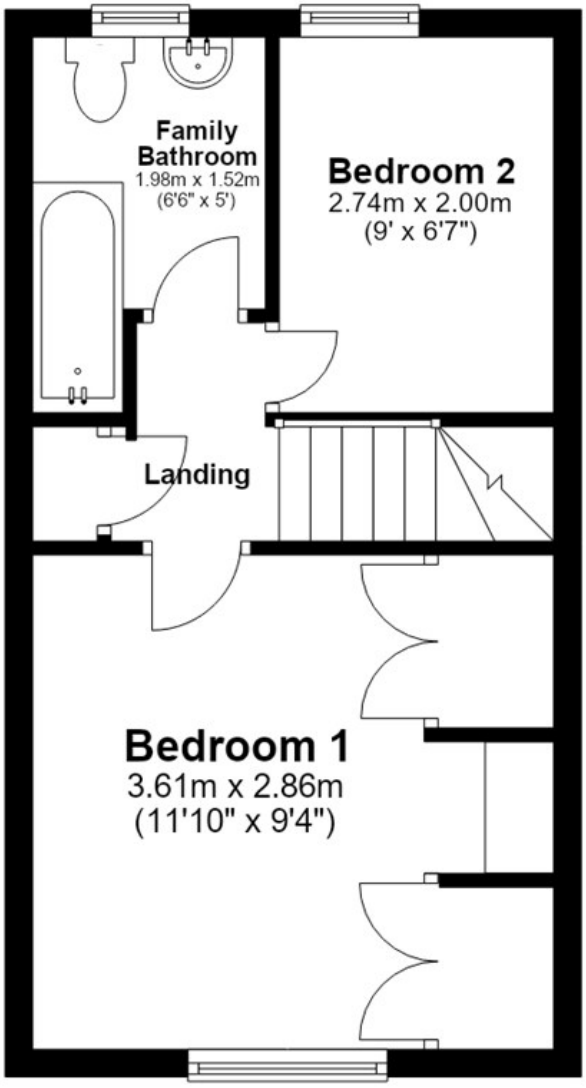

Total area: approx. 56.4 sq. metres (606.8 sq. feet)

