Rosedale

44 CELTA ROAD, PETERBOROUGH, PE2 9JD

£185,000 OFFERS IN THE REGION OF

" NO ONWARD CHAIN "

- NO ONWARD CHAIN
- DRIVEWAY FOR MULTIPLE CARS
- BACKS ONTO A PLAYING FIELD
- CLOSE TO CITY CENTRE
- 2/3 BEDROOMS
- SEMI DETACHED BUNGALOW
- LOW MAINTENANCE REAR GARDEN
- PERFECT TO PUT YOUR OWN STAMP ON
- RARE OPPORTUNITY
- EPC RATING E/ COUNCIL TAX BAND B

PROPERTY HIGHLIGHTS

A wonderful opportunity to acquire this charming two/three-bedroom semi-detached bungalow, perfectly positioned to offer comfortable single-level living. This property presents a fantastic chance for buyers looking to personalise their home and create a cosy, welcoming space.

Comprising of an entrance hall, kitchen/diner, 2/3 bedrooms, bathroom, living room, low maintenance rear garden, and driveway. To the rear, there is also a playing field - perfect for the summer months!

3 Bedrooms 1 Bathroom 1 Reception

Hallway
Outside Storage
Bathroom
Kitchen/Diner
Bedroom
Bedroom
Hallway
Bedroom
Living Room

Hotpoint

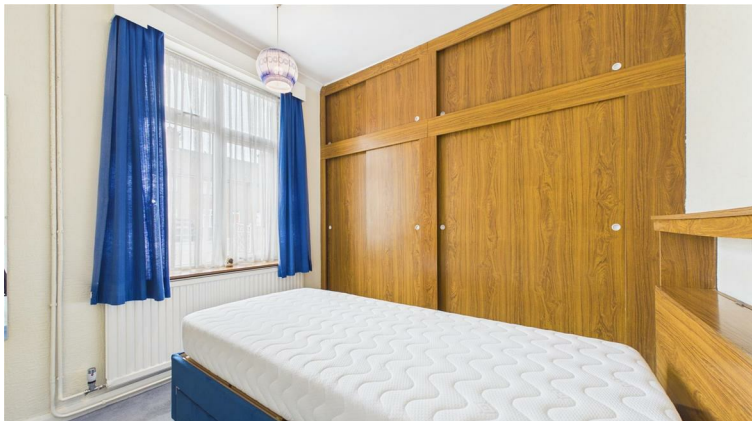

SERVICES & UTILITIES

Tenure: Freehold **Council Tax Band:** B

For the **MATERIAL INFORMATION REPORT** on this property select the link - 30645467

Or alternatively speak to your Rosedale agent who will be able to help you.

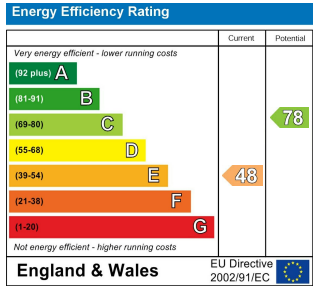

Interested in viewing this property?

01733 574969

The Avenue Maskew Avenue, Peterborough, Cambridgeshire, PE1 2AS

IMPORTANT INFORMATION

Anti-Money Laundering Checks: In accordance with the Money Laundering Regulations, all purchasers are required to complete identity and anti-money laundering (AML) checks. Rosedale Property Agents will undertake these checks and a charge of £50 including VAT per person will apply to every purchaser named in the transaction. This charge is non-refundable once the checks have been initiated.

Property Particulars: These particulars are intended as a general guide only and do not constitute, nor form part of, an offer or contract. All descriptions, dimensions, measurements and areas are approximate and prospective purchasers should satisfy themselves as to their accuracy.

Floorplans & Measurements: Floorplans are provided for guidance only, are not necessarily to scale and should not be relied upon for precise measurements or the positioning of furniture, appliances or fittings. All dimensions and floor areas are approximate.

Photographs: Photographs are provided for illustrative purposes. Images may have been digitally enhanced, including adjustments to brightness, exposure, colour and contrast; however, such enhancement is not intended to materially alter the appearance, features or condition of the property.

Services & Appliances: Unless otherwise stated, Rosedale Property Agents has not tested any services, appliances, equipment, heating systems or installations referred to within these particulars. Prospective purchasers should satisfy themselves as to their condition and operation.

Material Information: Rosedale Property Agents will provide known material information relating to the property in accordance with applicable consumer protection legislation. Prospective purchasers should review all available information, make appropriate enquiries and obtain independent legal and professional advice before entering into a commitment to purchase.

Rosedale

rosedalepropertyagents.com