

Golf Open 2026 - Lulworth Road, Birkdale - Sleeps 10
Weekly Rental Of £35,000

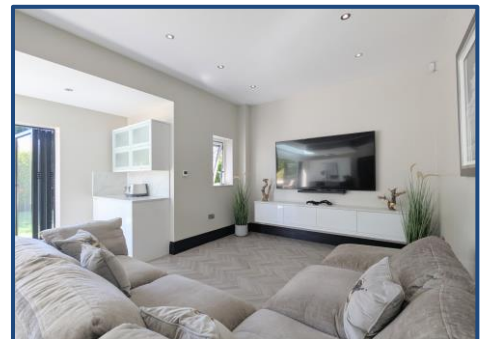
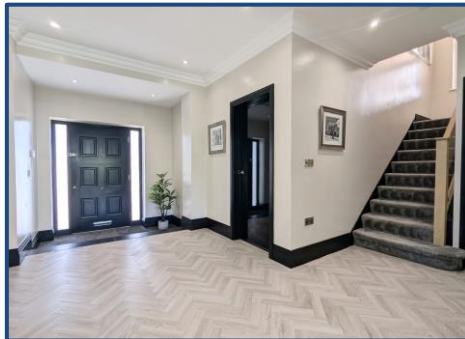

Sales

T: 01704 550048

E: sales@ajestateagents.co.uk

naea | propertymark

PROTECTED

Rentals

T: 01704 543434

E: rentals@ajestateagents.co.uk

arla | propertymark

PROTECTED

Property Management

T: 01704 545800

E: pm@ajestateagents.co.uk



**The Property
Ombudsman**

Property Features

- 2026 GOLF OPEN ACCOMMODATION
- ONE MILE FROM ROYAL BIRKDALE
- JUST TWO MINUTES DRIVE FROM THE COURSE
- FIVE DOUBLE BEDROOMS
- FOUR RECEPTION AREAS
- SOCIAL ASPECT KITCHEN/DINER/LOUNGE
- MAGAZINE WORTHY INTERIOR
- SECURE GATED RESIDENCE



Property Description

Anthony James is delighted to present a magazine-worthy, prestigious residence just a short stroll from the renowned Royal Birkdale Golf Club—offering an unparalleled combination of luxury, space, and privacy for guests attending The Open in 2026. Tucked discreetly behind remote-operated electric gates on the sought-after Lulworth Road, this impressive five-bedroom detached home is a true haven of elegance and sophistication. Set across three thoughtfully designed floors, the property is perfectly suited for larger groups or families seeking comfort and privacy during their stay. Inside, you'll discover five spacious double bedrooms—two featuring en-suite bathrooms, with the principal suite also boasting a generous walk-in wardrobe. The home features four distinctive reception areas: a welcoming front-facing lounge, a stylish office or formal dining room, a rear open-aspect snug, and an expansive island kitchen-diner—allowing guests the flexibility to unwind separately or gather together in comfort. The heart of the home is its stunning, high-gloss kitchen, fully equipped with premium appliances to satisfy even the most discerning chef. A hidden utility room and convenient downstairs WC complete the ground floor, offering all the essentials for a seamless and enjoyable stay. Vast bi-fold doors extend from the lounge and kitchen-diner to a sun-soaked, professionally landscaped rear garden, complete with an artificial lawn, generous decking, and alfresco dining areas. Comfortable sun loungers provide the perfect setting to relax and unwind after a day on the course. Located in the vibrant Birkdale/Hillside area—celebrated for its leafy surroundings and welcoming village feel—guests are within easy reach of an array of independent shops, stylish cafés, lively bars, and acclaimed restaurants, catering to every taste from casual dining to gourmet experiences. Modern comforts abound, including complimentary high-speed Wi-Fi and smart TVs in most bedrooms and living areas. Flexible check-in and check-out options are available, ensuring your arrival and departure suit your schedule. Combining refined luxury with contemporary interior design, this exceptional property offers an exclusive and unforgettable base for your Royal Birkdale Open 2026 experience.

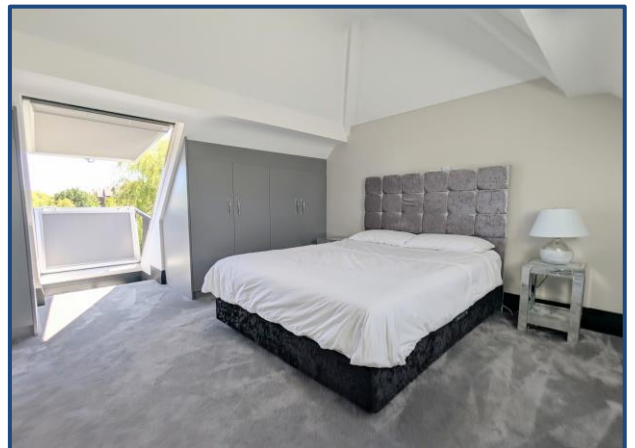

Sales

T: 01704 550048

E: sales@ajestateagents.co.uk



Rentals

T: 01704 543434

E: rentals@ajestateagents.co.uk

Property Management

T: 01704 545800

E: pm@ajestateagents.co.uk



The Property Ombudsman

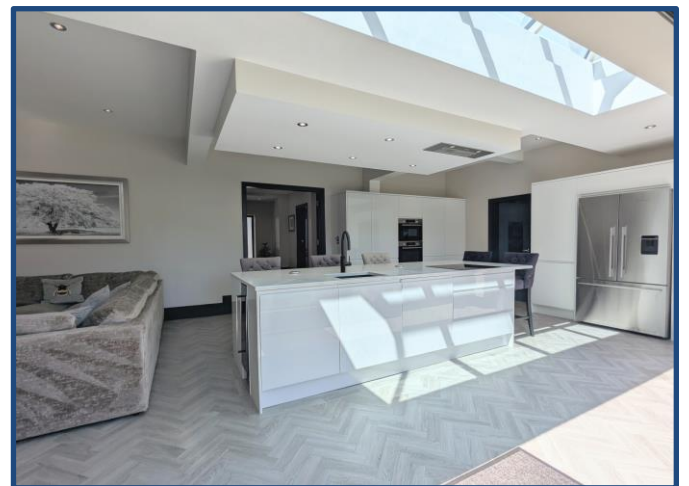
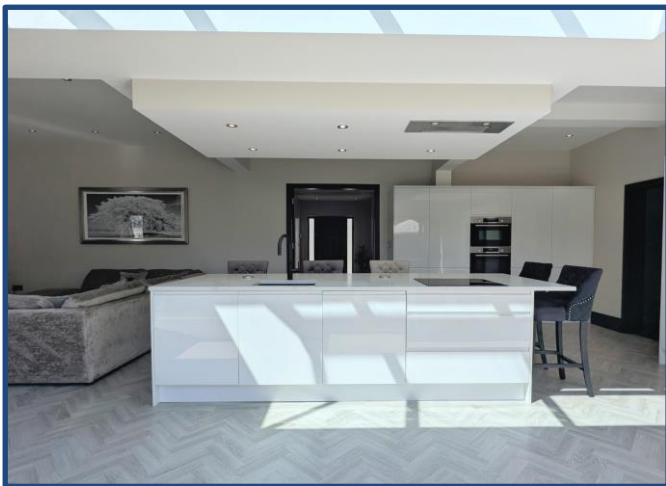

naea | propertymark
PROTECTED

Sales
T: 01704 550048
E: sales@ajestateagents.co.uk

arla | propertymark
PROTECTED

Rentals
T: 01704 543434
E: rentals@ajestateagents.co.uk

ARMA
ASSOCIATED REALTORS
MANAGING AGENTS

Property Management
T: 01704 545800
E: pm@ajestateagents.co.uk

The Property Ombudsman

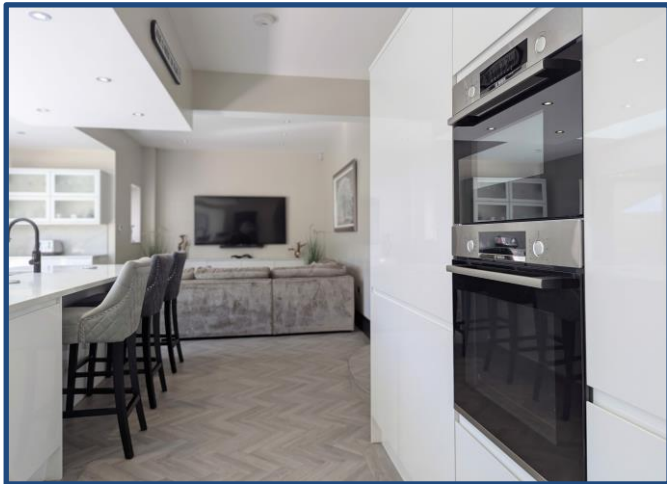

naea | propertymark
PROTECTED

Sales
T: 01704 550048
E: sales@ajestateagents.co.uk

arla | propertymark
PROTECTED

Rentals
T: 01704 543434
E: rentals@ajestateagents.co.uk

Property Management
T: 01704 545800
E: pm@ajestateagents.co.uk



The Property Ombudsman



Disclaimer: Interested parties should satisfy themselves, by inspection or otherwise as to the accuracy of the description given and any floor plans shown in these property details. All measurements, distances and areas listed are approximate. Fixtures, fittings and other items are included unless specified in these details.



Sales
 T: 01704 550048
 E: sales@ajestateagents.co.uk



Rentals
 T: 01704 543434
 E: rentals@ajestateagents.co.uk

Property Management
 T: 01704 545800
 E: pm@ajestateagents.co.uk



The Property Ombudsman