Dexters

London Property Professionals









Lant Street, SE1

£425,000

A contemporary one-bedroom apartment set within a secure gated development. Offers in excess of £425,000. The property features a bright open-plan kitchen and living area with access to a private balcony, a well-proportioned double bedroom, a stylish three-piece bathroom, and the added convenience of a separate storage and laundry room. Offers in excess of £425,000.

Perfectly located in the heart of SE1, Lant Street enjoys excellent transport links with Borough Underground Station just moments away, plus with London Bridge, Southwark and Elephant & Castel all nearby. The South Bank, Borough Market and Tate Modern are all within easy reach, placing some of London's most iconic landmarks right on your doorstep.

Features

One Bedroom Apartment
Modern Development
Open Plan Living Space
Lift Access & Secure Entry
Private Balcony
Excellent Transport Links
Offers in excess of £425,000

Lant Street,
London, SE1

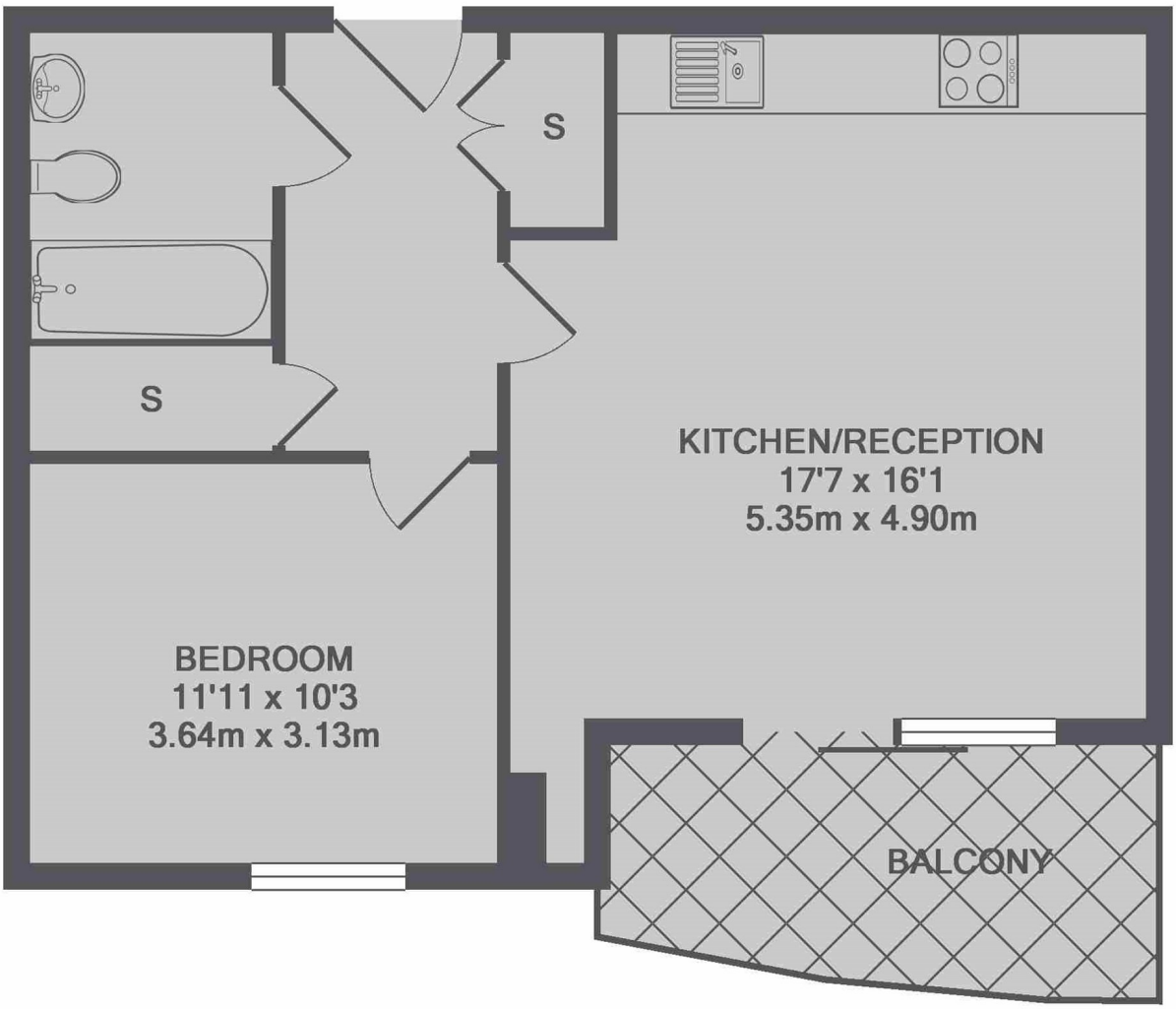

TOTAL APPROX. FLOOR AREA 540 SQ.FT. (50.1 SQ.M.)

Dexters

London Bridge
54 Borough High Street
London
SE1 1XL

Sales
020 7650 5 100

Energy Rating: 81B 86B. We aim to make our particulars both accurate and reliable. However they are not guaranteed; nor do they form part of an offer or contract. If you require clarification on any points then please contact us, especially if you're traveling some distance to view. Please note that appliances and heating systems have not been tested and therefore no warranties can be given as to their good working order.

RICS Regulated Estate Agent and Letting Agent

dexters.co.uk