

3 Bed

House - Terraced

located in

Offers Over £325,000







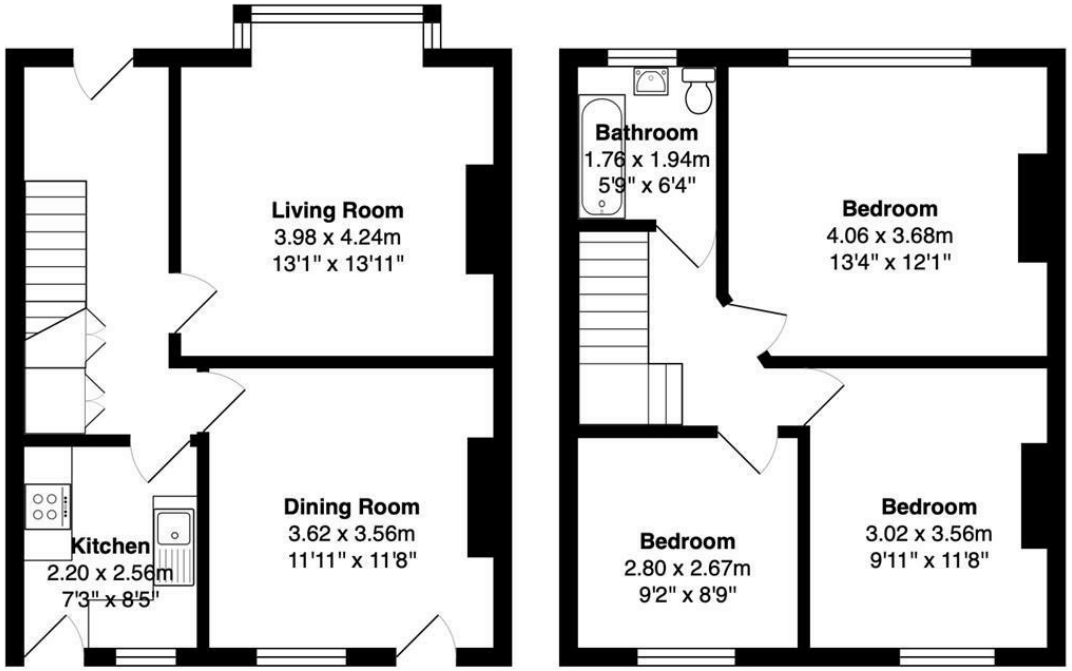

Ground Floor
Area: 45.5 m² ... 489 ft²

First Floor
Area: 44.3 m² ... 476 ft²

Total Area: 89.7 m² ... 966 ft²
All measurements are approximate and for display purposes only.

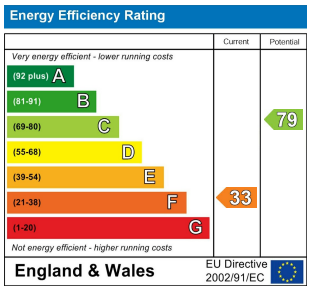

DIRECTIONS

CONTACT

Kendrick Property Services - Brighton
10-12 Lewes Road
Brighton
East Sussex
BN2 3HP

E:
sales@kendrickpropertyservices.co.uk
T: 01273 600162
www.kendrickpropertyservices.co.uk