HARRY CHARLES
Property Specialists

Call us
01923 731313

INTRODUCING

Sydney Road, Watford WD18 7ES

2 Bedroom Apartment to let

£1,950 Per month



2 2 1 B

2 Bedrooms/2 Bathrooms EPC Rating: B

- Available 20th January 2026
- Two En-Suite Bathrooms
- 11th Floor
- Open Plan Kitchen & Living Room
- 16-Minute Walk to Station
- Two-Bedroom Executive Apartment
- Allocated Under-Croft Parking Space
- Balcony Overlooking Fields
- High Specification Finish
- Council Tax Band D

HARRY CHARLES
Property Specialists

Call us
01923 731313

Available from 20th January, this exceptional and beautifully presented two-bedroom, two-bathroom apartment situated on the 11th floor of the exclusive Weston Homes development on Sydney Road, Watford.

The property benefits from a spacious open-plan layout, high-specification finishes, impressive 11th-floor views and an allocated parking space within a secure, gated, under-croft car park. This is a fantastic opportunity not to be missed!

Ideally located for commuters, the apartment is just a 16-minute walk from Watford Station and a 7-minute drive from Watford Junction, offering direct train services to London Euston in approximately 20 minutes.

Contact us without delay to avoid disappointment on 01923 731313.

Council Tax Band: D







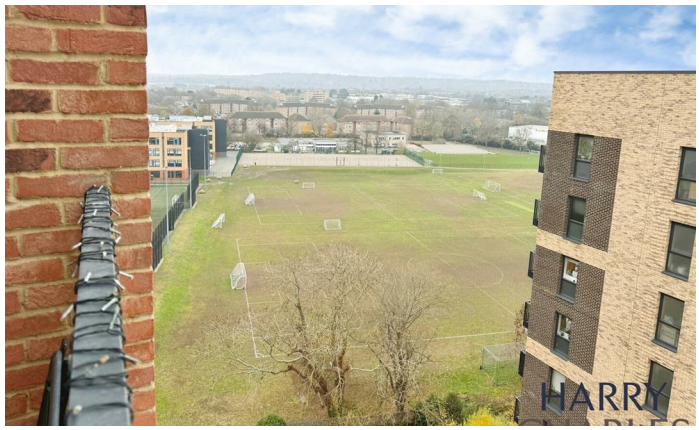

HARRY CHARLES
Property Specialists

Call us
01923 731313













196 St Albans Road, Watford, Herts, WD24 4AS
https://www.harrycharles.co.uk

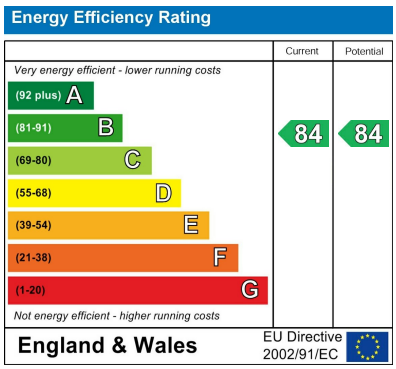

196 St Albans Road, Watford, Herts, WD24 4AS
01923 731313 | info@harrycharles.co.uk
https://www.harrycharles.co.uk