jordan fishwick

Chapel Lane

£1,200 PCM

Chapel Lane, Wilmslow, SK9 5JH

£1,200 PCM

Located in South Wilmslow on this highly popular road is this one bedroom ground floor apartment. With local shops on the doorstep and the town centre and train station both within walking distance this newly refurbished apartment is ideal for a single person or couple.
Along with benefitting from a sunny rear courtyard this apartment also benefits from an allocated parking space.
Lounge, double bedroom with storage, spacious shower room, modern fitted kitchen with electric hob and oven, space for washing machine and fridge freezer, sunny courtyard garden and allocated parking for 1 car.
Contact Wilmslow 01625 536300 £1200.00pcm
COUNCIL TAX B
EPC TBC

LOCATION
With a favoured South Wilmslow location and with Wilmslow within walking distance is this attractive 1 bedroom apartment.

Wilmslow is a thriving modern commuter town, with an excellent road and rail infrastructure, known for its elegant shops, cafes and restaurants. Offering a wide variety of cultural and historical attractions.
Jordan Fishwick Estate and Letting Agents Wilmslow office is located in a prime position central to the bustling and stylish town centre. With our impressive frontage it's impossible to miss our attractive office.
Knowledgeable and friendly staff also complement the range of services we offer, and we are known throughout the Wilmslow area for our proactive approach in helping people find their dream home

DIRECTIONS
From our office proceed along Alderley Road towards the Kings Arms roundabout, at the roundabout take the third turning onto Beddells Lane and then turn left onto Chapel Lane, follow the road until you get the Newsagents on the left hand side and the property can be found just after the Newsagents.

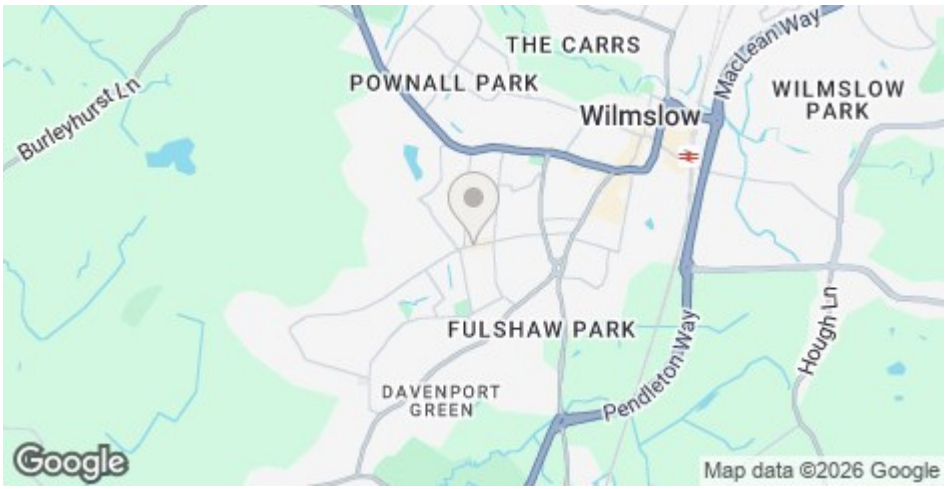

- NEWLY REFURBISHED
- ONE BEDROOM
- GROUND FLOOR
- WALKING DISTANCE OF TOWN CENTRE AND TRAIN STATION
- ALLOCATED PARKING

Postcode - SK9 5JH

EPC Rating -

Floor Area - sq ft

Local Authority - Cheshire East

Council Tax - B

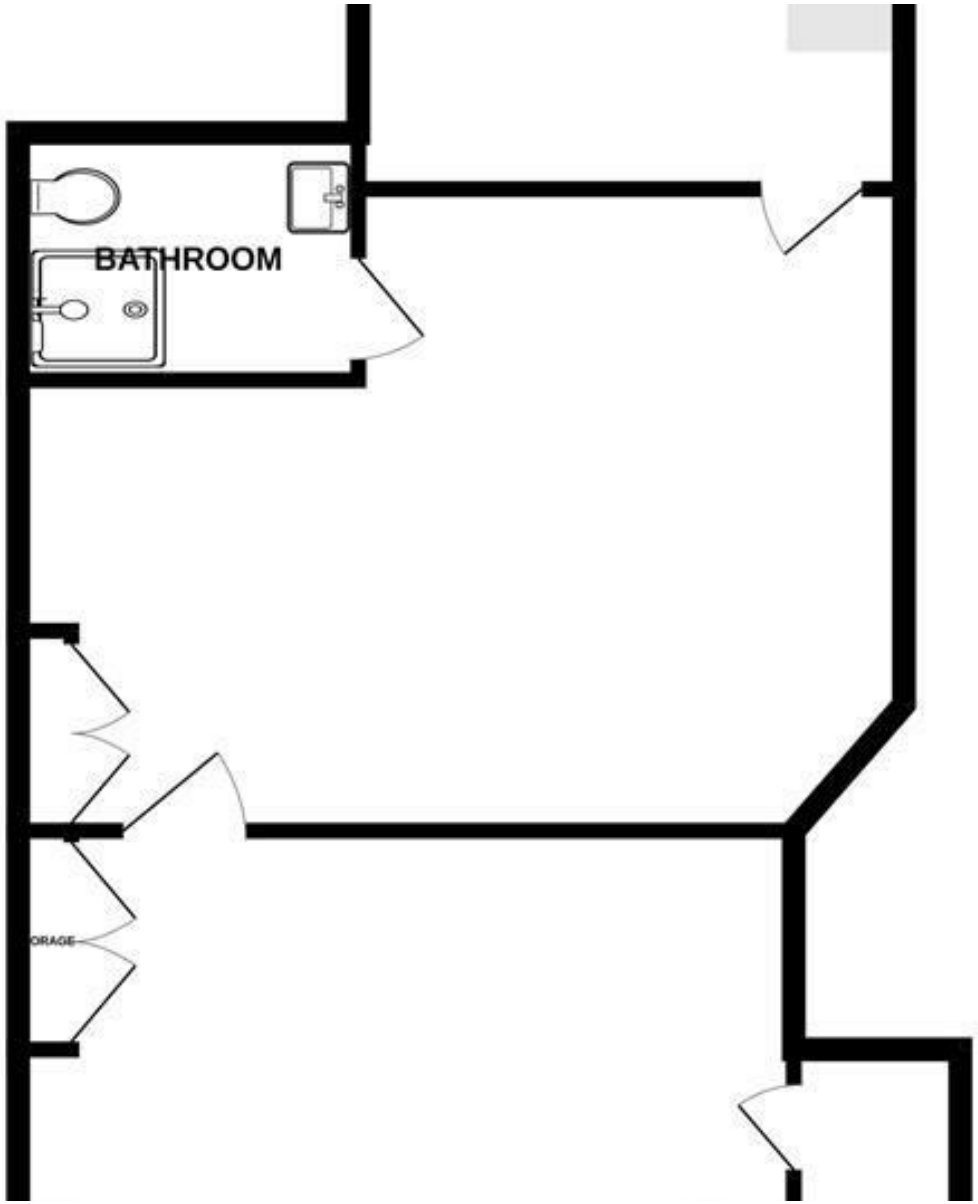

These particulars are believed to be accurate but they are not guaranteed and do not form a contract. Neither Jordan Fishwick nor the vendor or lessor accept any responsibility in respect of these particulars, which are not intended to be statements or representations of fact and any intending purchaser or lessee must satisfy himself by inspection or otherwise as to the correctness of each of the statements contained in these particulars. Any floorplans on this brochure are for illustrative purposes only and are not necessarily to scale.

Offices at: Offices at Chorlton, Didsbury, Disley, Hale, Glossop, Macclesfield, Manchester Deansgate, Manchester Whitworth Street, New Mills, Sale, Wilmslow and Withington

01625 536300