



Queensmill Road, Fulham, SW6

3 Bedrooms

£965,000 LH+ShareFH



LONDON ESTATES



SEMI-DETACHED | PRIVATE GARDEN | THREE DOUBLE BEDROOMS | SPACIOUS EAT IN KITCHEN | SHARE OF FREEHOLD | CHAIN

Available Date: No Date

EPC Rating: C | Council Tax: E - £965,000 LH+ShareFH



LONDON ESTATES

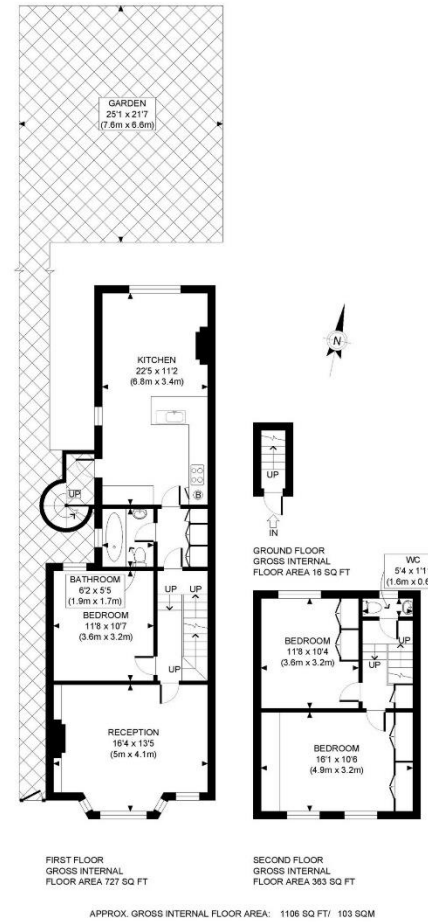

This plan is for illustrative purposes only and should be used as such by any prospective client. Whilst every attempt has been made to ensure the accuracy of the Floor Plan contained here, measurements of the doors, windows, rooms and any other items are approximate and no responsibility is taken for any errors, omissions, or misstatement. The services, systems and appliances shown have not been tested and no guarantee as to the operability or efficiency can be given.

PROPERTY PHOTO PLANS