4 Bed House - Semi-Detached

35 Derby Road, Duffield, Belper DE56 4FL
Price £485,000 Freehold

4 2 2 D

Fletcher & Company

www.fletcherandcompany.co.uk

- Skilfully Extended & Much Improved Family Semi-Detached Home
- Ecclesbourne School Catchment Area
- Pleasant Open Views to Rear - Views Towards Historic St Alkmund's Church
- Lounge with Log Burner
- Living Kitchen/Dining/Family Room
- Utility & Cloakroom
- Four Bedrooms - En-Suite & Family Bathroom
- Excellent Office/Studio Room - Offers Many Uses
- Landscaped Gardens - Backing onto Open Fields
- Block Paved Driveway for Two Vehicles

ECCLESBOURNE SCHOOL CATCHMENT AREA - This skilfully extended semi-detached home with office/studio offers a perfect blend of modern living and traditional comfort. Spanning an impressive 1,613 square feet in total, this property is ideal for families.

The heart of the home is undoubtedly the expansive living kitchen/dining/family room. This area is perfect for both casual family meals and more formal gatherings.

The house also offers a lounge with log burner, utility, cloakroom/w.c., four bedrooms, ensuite and family bathroom.

One of the standout features of this home is the excellent office/studio room, which offers a multitude of uses. Whether you require a quiet space for remote work, a creative studio, or a playroom for the children, this room can adapt to your lifestyle.

Outside, the landscaped gardens provide a serene retreat, backing onto open fields, which enhances the sense of space and tranquillity.

The Location

The village of Duffield is situated approximately 5 miles north of Derby along the main A6 arterial road and the village in turn has an excellent range of local shops, public houses, restaurants, supermarket, tennis and squash club, Chevin golf club, recreational facilities including the Eyes Meadow Nature reserve. Local primary schools include William Gilbert Endowed School, Meadows Primary School and the well-known Ecclesbourne Secondary School. Duffield is also positioned along the East Midlands Mainline and is within easy reach of famous attractions such as Chatsworth House and the historic spa town of Matlock.

Accommodation

Ground Floor

These particulars do not constitute an offer or a contract neither do they form part of an offer or contract. The vendor does not make or give and Messrs. Fletcher & Company nor any person employed has any authority to make or give any representation or warranty, written or oral, in relation to this property. Whilst we endeavour to make our sales details accurate and reliable, if there is any point which is of particular importance to you, please contact the office and we will be pleased to check the information for you, particularly if contemplating travelling some distance to view the property. None of the services or appliances to the property have been tested and any prospective purchasers should satisfy themselves as to their adequacy prior to committing themselves to purchase.

Entrance Hall

18'5" x 6'3" (5.63 x 1.92)

With front door, spotlights to ceiling, coat hangers, radiator, understairs storage cupboard and staircase leading to first floor.

Lounge

14'6" x 11'1" (4.42 x 3.38)

With feature fireplace with log burning stove and raised granite hearth, deep skirting boards and architraves, high ceiling, spotlights to ceiling, two radiators, double glazed window to front with fitted blinds and internal oak veneer with chrome fittings.

Living Kitchen/Dining/Family Room

23'5" x 16'6" (7.14 x 5.04)

These particulars do not constitute an offer or a contract neither do they form part of an offer or contract. The vendor does not make or give and Messrs. Fletcher & Company nor any person employed has any authority to make or give any representation or warranty, written or oral, in relation to this property. Whilst we endeavour to make our sales details accurate and reliable, if there is any point which is of particular importance to you, please contact the office and we will be pleased to check the information for you, particularly if contemplating travelling some distance to view the property. None of the services or appliances to the property have been tested and any prospective purchasers should satisfy themselves as to their adequacy prior to committing themselves to purchase.

Family Area

With fireplace with surrounds incorporating log burning stove and raised granite hearth, deep skirting boards and architraves, high ceiling, spotlights to ceiling, display shelving, radiator, matching herringbone style flooring, open square archway and internal oak veneer door with chrome fittings.

Dining Area

With matching herringbone style flooring, deep skirting boards and architraves, high ceiling, spotlights to ceiling, double glazed Velux style window and double glazed French doors to garden.

Kitchen Area

With one and a half inset stainless steel sink unit with mixer tap, wall and base fitted units with attractive matching granite worktops, built-in Neff induction hob with Neff extractor hood over, built-in Neff combination microwave oven, built-in Neff electric fan assisted oven, integrated fridge/freezer, integrated Bosch slimline dishwasher, matching herringbone style flooring, deep skirting boards and architraves, high ceiling, radiator, spotlights to ceiling, double glazed window to rear and double glazed Velux style window.

Utility Room

6'5" x 5'4" (1.96 x 1.63)

With plumbing for an automatic washing machine, space for tumble dryer, wall cupboards, glass splashback, granite worktop, herringbone style flooring, heated chrome towel rail/radiator, shelving, spotlights to ceiling, open square archway and door giving access to cloakroom.

These particulars do not constitute an offer or a contract neither do they form part of an offer or contract. The vendor does not make or give and Messrs. Fletcher & Company nor any person employed has any authority to make or give any representation or warranty, written or oral, in relation to this property. Whilst we endeavour to make our sales details accurate and reliable, if there is any point which is of particular importance to you, please contact the office and we will be pleased to check the information for you, particularly if contemplating travelling some distance to view the property. None of the services or appliances to the property have been tested and any prospective purchasers should satisfy themselves as to their adequacy prior to committing themselves to purchase.

Cloakroom

6'5" x 2'10" (1.96 x 0.87)

With low level WC, wash basin with fitted base cupboard underneath, tile splashback, matching herringbone style flooring, heated chrome towel rail/radiator, spotlights to ceiling, extractor fan and double glazed window to side with fitted blind.

First Floor Landing

10'1" x 3'1" (3.08 x 0.94)

With deep skirting boards and architraves, high ceiling, spotlights to ceiling, radiator, double glazed window to side and staircase leading to main bedroom with en-suite with attractive glass balustrade.

Bedroom Two

11'10" x 11'0" (3.63 x 3.36)

With deep skirting boards and architraves, high ceiling, chimney breast, radiator, pleasant open views to rear, double glazed window to rear and internal oak veneer door with chrome fittings.

These particulars do not constitute an offer or a contract neither do they form part of an offer or contract. The vendor does not make or give and Messrs. Fletcher & Company nor any person employed has any authority to make or give any representation or warranty, written or oral, in relation to this property. Whilst we endeavour to make our sales details accurate and reliable, if there is any point which is of particular importance to you, please contact the office and we will be pleased to check the information for you, particularly if contemplating travelling some distance to view the property. None of the services or appliances to the property have been tested and any prospective purchasers should satisfy themselves as to their adequacy prior to committing themselves to purchase.

Bedroom Three

14'1" x 7'7" (4.30 x 2.33)

With chimney breast, deep skirting boards and architraves, high ceiling, radiator, double glazed window with fitted blind with aspect front and internal oak veneer door with chrome fittings.

Bedroom Four

9'10" x 4'11" (3.00 x 1.50)

With deep skirting boards and architraves, high ceiling, radiator, double glazed window to front with fitted blind and internal oak veneer door with chrome fittings.

These particulars do not constitute an offer or a contract neither do they form part of an offer or contract. The vendor does not make or give and Messrs. Fletcher & Company nor any person employed has any authority to make or give any representation or warranty, written or oral, in relation to this property. Whilst we endeavour to make our sales details accurate and reliable, if there is any point which is of particular importance to you, please contact the office and we will be pleased to check the information for you, particularly if contemplating travelling some distance to view the property. None of the services or appliances to the property have been tested and any prospective purchasers should satisfy themselves as to their adequacy prior to committing themselves to purchase.

Family Bathroom

8'9" x 6'3" (2.67 x 1.93)

With bath with shower over with shower screen door, fitted wash basin with fitted base cupboard underneath, low level WC, tile splashbacks, tiled effect floor, deep skirting boards and architraves, high ceiling, spotlights to ceiling, double glazed window to side, heated chrome towel rail/radiator, double glazed window to rear with fitted blind and internal oak veneer door with chrome fittings.

Second Floor Landing

2'9" x 2'9" (0.86 x 0.84)

With spotlights to ceiling, double glazed window to side and internal oak veneer door with chrome fittings opening into the main bedroom with en-suite.

These particulars do not constitute an offer or a contract neither do they form part of an offer or contract. The vendor does not make or give and Messrs. Fletcher & Company nor any person employed has any authority to make or give any representation or warranty, written or oral, in relation to this property. Whilst we endeavour to make our sales details accurate and reliable, if there is any point which is of particular importance to you, please contact the office and we will be pleased to check the information for you, particularly if contemplating travelling some distance to view the property. None of the services or appliances to the property have been tested and any prospective purchasers should satisfy themselves as to their adequacy prior to committing themselves to purchase.

Bedroom One

19'3" x 9'8" (5.87 x 2.96)

With spotlights to ceiling, double glazed Velux window to front, radiator, pleasant open views to rear and towards the historic St Alkmund's church in Duffield, double glazed French doors with Juliet style balcony and internal oak veneer door with chrome fittings opening into en-suite.

En-Suite

10'5" x 6'2" (3.19 x 1.89)

With walk-in shower, fitted wash basin with fitted base cupboard underneath, low level WC, tile splashbacks, tile flooring, spotlights to ceiling, extractor fan, heated chrome towel rail/radiator, double glazed window to side, double glazed picture window to rear with open views and towards St Alkmund's church in Duffield.

These particulars do not constitute an offer or a contract neither do they form part of an offer or contract. The vendor does not make or give and Messrs. Fletcher & Company nor any person employed has any authority to make or give any representation or warranty, written or oral, in relation to this property. Whilst we endeavour to make our sales details accurate and reliable, if there is any point which is of particular importance to you, please contact the office and we will be pleased to check the information for you, particularly if contemplating travelling some distance to view the property. None of the services or appliances to the property have been tested and any prospective purchasers should satisfy themselves as to their adequacy prior to committing themselves to purchase.

Private Garden

The property enjoys a private garden backing onto open fields and countryside with views towards the historic St Alkmund's church in Duffield. The garden has a lawn garden complemented by shrubs, bushes and a raised decked area providing a pleasant sitting out and entertaining space. At the bottom of the garden is a gravelled area for children including the children's climbing frame with slide (included in the sale). Timber shed.

Lean To Canopy

Accessed from the living kitchen is a lean to canopy with block paving and leads to the office/studio.

These particulars do not constitute an offer or a contract neither do they form part of an offer or contract. The vendor does not make or give and Messrs. Fletcher & Company nor any person employed has any authority to make or give any representation or warranty, written or oral, in relation to this property. Whilst we endeavour to make our sales details accurate and reliable, if there is any point which is of particular importance to you, please contact the office and we will be pleased to check the information for you, particularly if contemplating travelling some distance to view the property. None of the services or appliances to the property have been tested and any prospective purchasers should satisfy themselves as to their adequacy prior to committing themselves to purchase.

Office/Studio

28'10" x 9'11" (8.80 x 3.03)

The property benefits from an office/studio with power, lighting, two electric heaters, insulated walls, decorative beams to ceiling, three double glazed Velux style windows, five double glazed windows, double glazed front access door and double glazed rear access door.

Driveway

To the front of the property is a block paved driveway for two vehicles.

Council Tax Band C

These particulars do not constitute an offer or a contract neither do they form part of an offer or contract. The vendor does not make or give and Messrs. Fletcher & Company nor any person employed has any authority to make or give any representation or warranty, written or oral, in relation to this property. Whilst we endeavour to make our sales details accurate and reliable, if there is any point which is of particular importance to you, please contact the office and we will be pleased to check the information for you, particularly if contemplating travelling some distance to view the property. None of the services or appliances to the property have been tested and any prospective purchasers should satisfy themselves as to their adequacy prior to committing themselves to purchase.

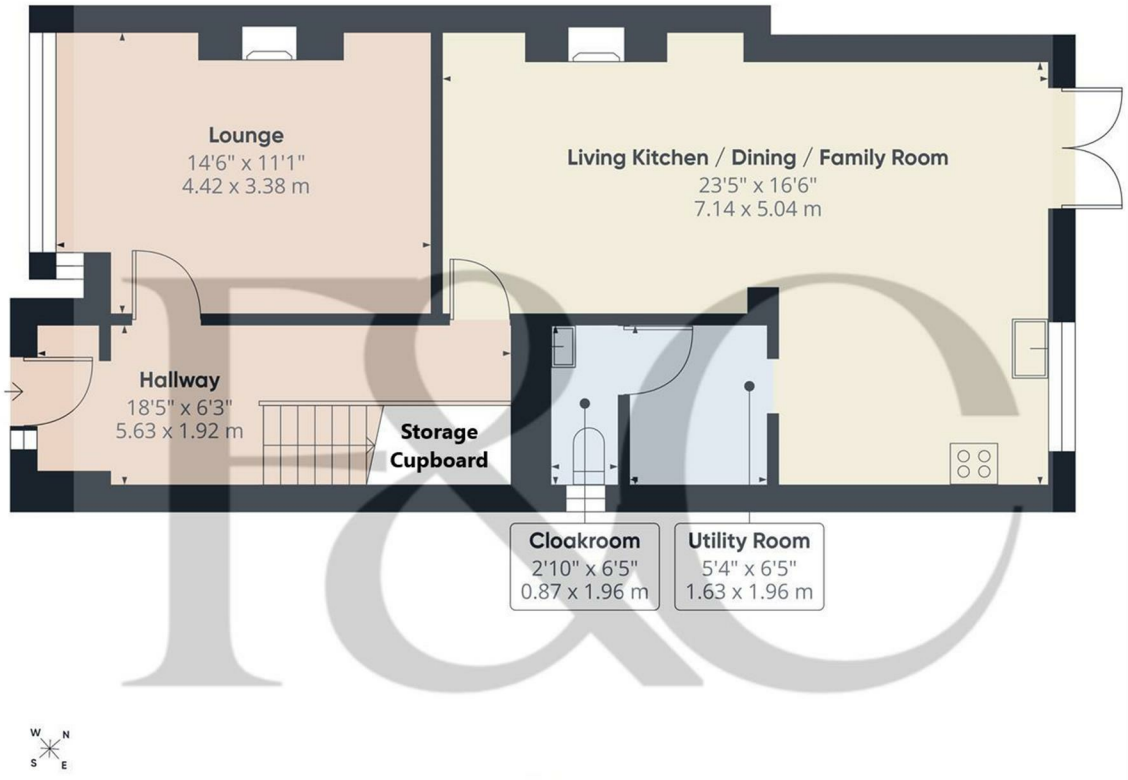

Floor 0 Building 1

Approximate total area(1)

632 ft²

58.8 m²

(1) Excluding balconies and terraces

Calculations reference the RICS IPMS 3C standard. Measurements are approximate and not to scale. This floor plan is intended for illustration only.

GIRAFFE360

These particulars do not constitute an offer or a contract neither do they form part of an offer or contract. The vendor does not make or give and Messrs. Fletcher & Company nor any person employed has any authority to make or give any representation or warranty, written or oral, in relation to this property. Whilst we endeavour to make our sales details accurate and reliable, if there is any point which is of particular importance to you, please contact the office and we will be pleased to check the information for you, particularly if contemplating travelling some distance to view the property. None of the services or appliances to the property have been tested and any prospective purchasers should satisfy themselves as to their adequacy prior to committing themselves to purchase.

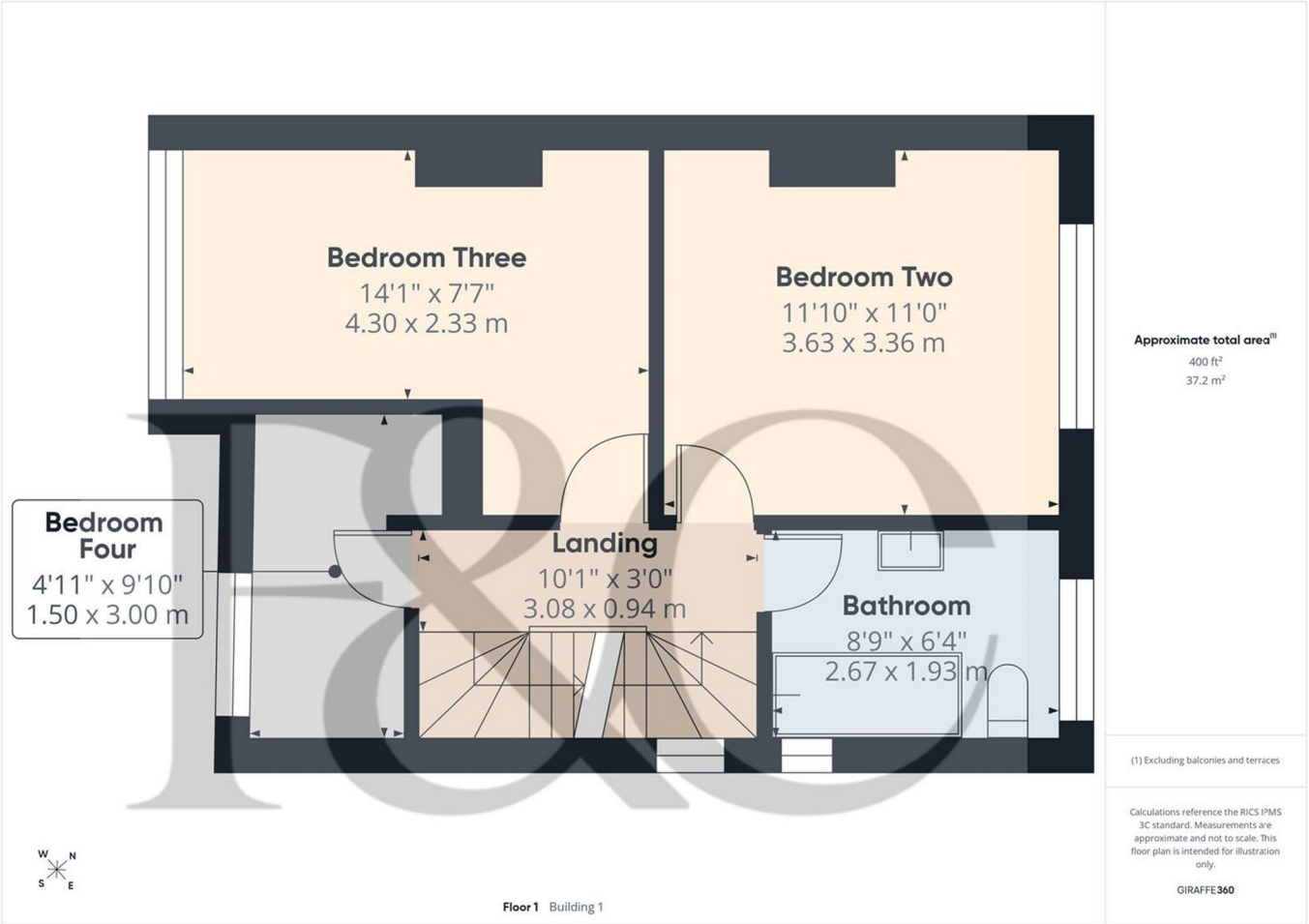

These particulars do not constitute an offer or a contract neither do they form part of an offer or contract. The vendor does not make or give and Messrs. Fletcher & Company nor any person employed has any authority to make or give any representation or warranty, written or oral, in relation to this property. Whilst we endeavour to make our sales details accurate and reliable, if there is any point which is of particular importance to you, please contact the office and we will be pleased to check the information for you, particularly if contemplating travelling some distance to view the property. None of the services or appliances to the property have been tested and any prospective purchasers should satisfy themselves as to their adequacy prior to committing themselves to purchase.

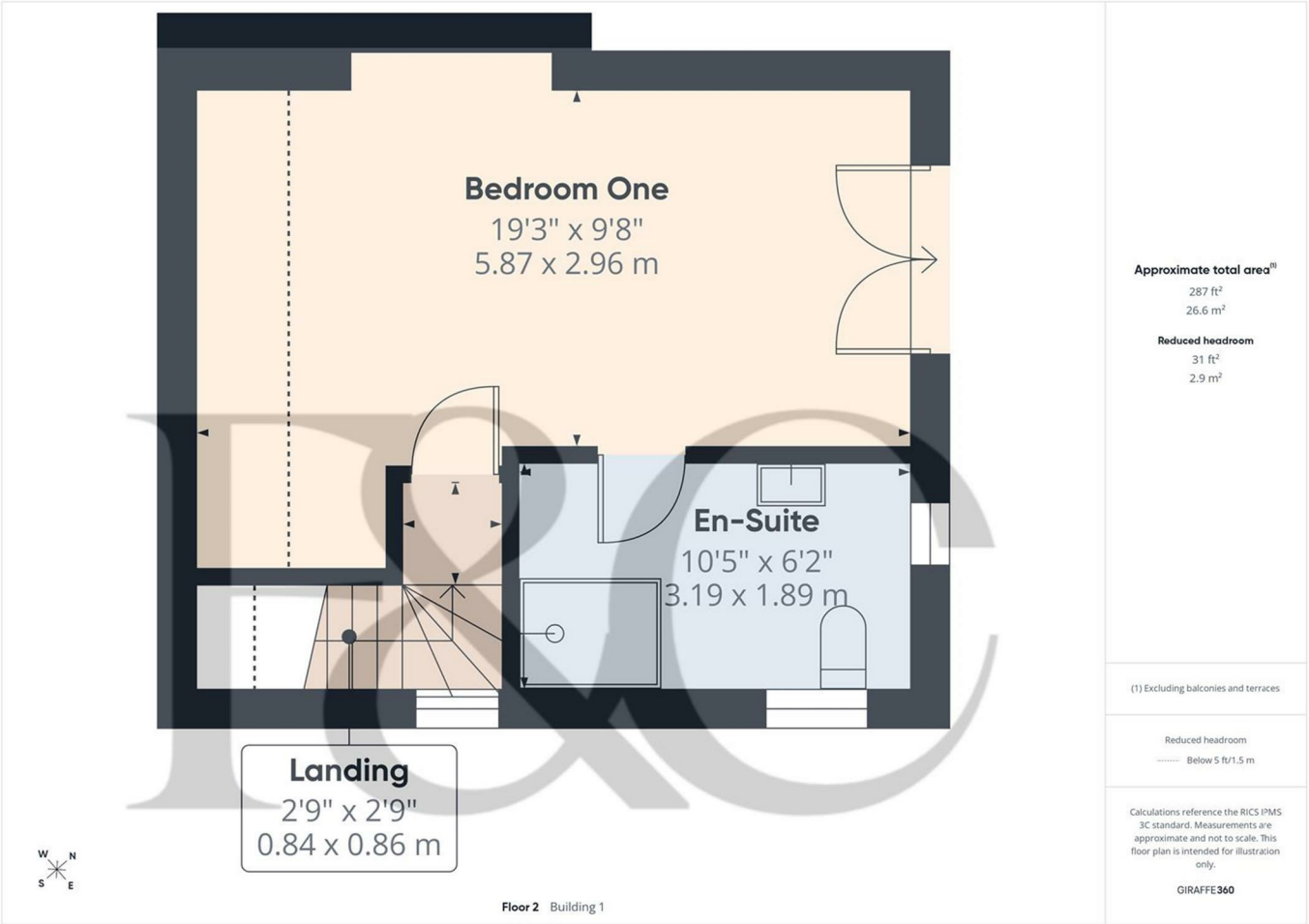

These particulars do not constitute an offer or a contract neither do they form part of an offer or contract. The vendor does not make or give and Messrs. Fletcher & Company nor any person employed has any authority to make or give any representation or warranty, written or oral, in relation to this property. Whilst we endeavour to make our sales details accurate and reliable, if there is any point which is of particular importance to you, please contact the office and we will be pleased to check the information for you, particularly if contemplating travelling some distance to view the property. None of the services or appliances to the property have been tested and any prospective purchasers should satisfy themselves as to their adequacy prior to committing themselves to purchase.

Floor 0 Building 2

Approximate total area(1)

294 ft²

27.3 m²

(1) Excluding balconies and terraces

Calculations reference the RICS IPMS 3C standard. Measurements are approximate and not to scale. This floor plan is intended for illustration only.

GIRAFFE360

These particulars do not constitute an offer or a contract neither do they form part of an offer or contract. The vendor does not make or give and Messrs. Fletcher & Company nor any person employed has any authority to make or give any representation or warranty, written or oral, in relation to this property. Whilst we endeavour to make our sales details accurate and reliable, if there is any point which is of particular importance to you, please contact the office and we will be pleased to check the information for you, particularly if contemplating travelling some distance to view the property. None of the services or appliances to the property have been tested and any prospective purchasers should satisfy themselves as to their adequacy prior to committing themselves to purchase.

Energy Efficiency Rating

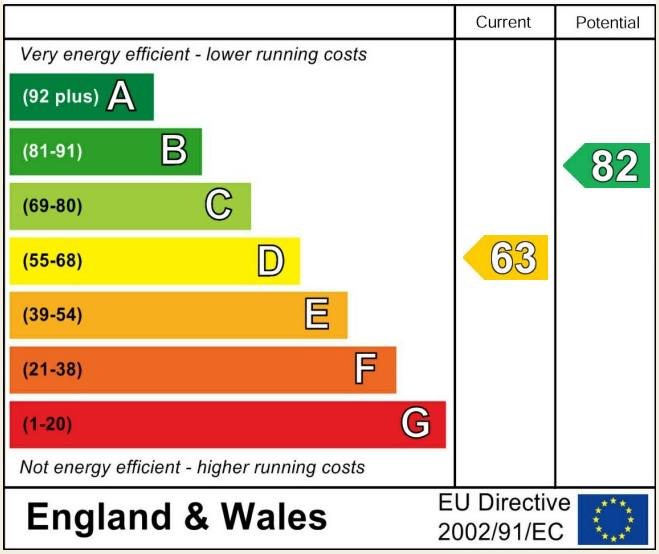

Environmental Impact (CO_2) Rating

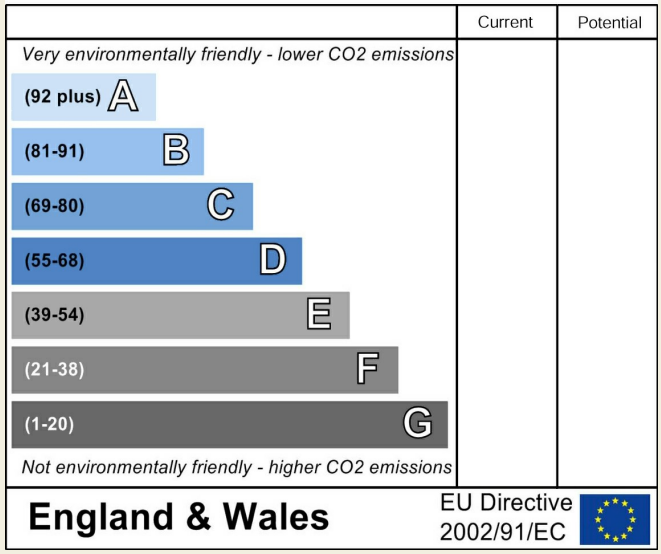

These particulars do not constitute an offer or a contract neither do they form part of an offer or contract. The vendor does not make or give and Messrs. Fletcher & Company nor any person employed has any authority to make or give any representation or warranty, written or oral, in relation to this property. Whilst we endeavour to make our sales details accurate and reliable, if there is any point which is of particular importance to you, please contact the office and we will be pleased to check the information for you, particularly if contemplating travelling some distance to view the property. None of the services or appliances to the property have been tested and any prospective purchasers should satisfy themselves as to their adequacy prior to committing themselves to purchase.