

Kilburn High Road, London

£1,925 Per Month

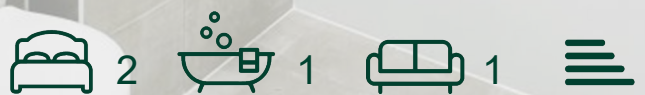

Kilburn High Road, London

£1,925 Per Month

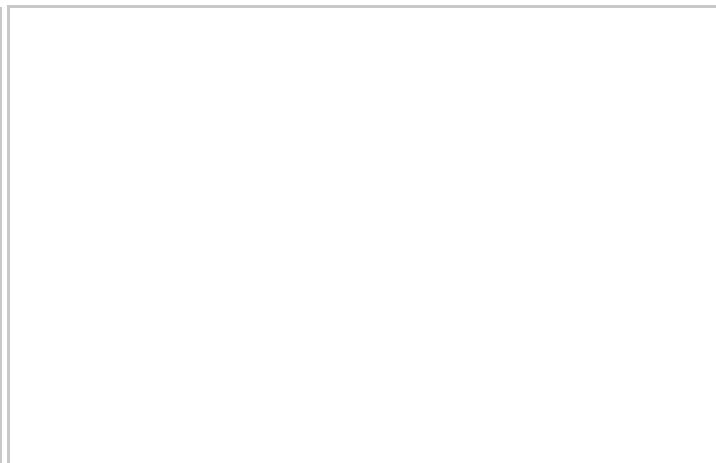
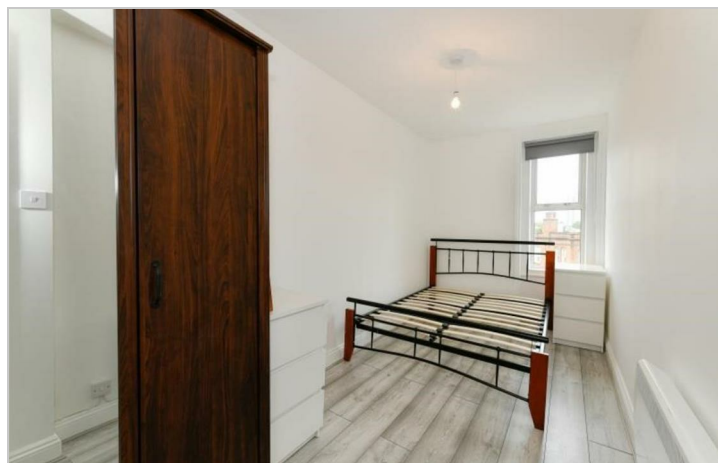
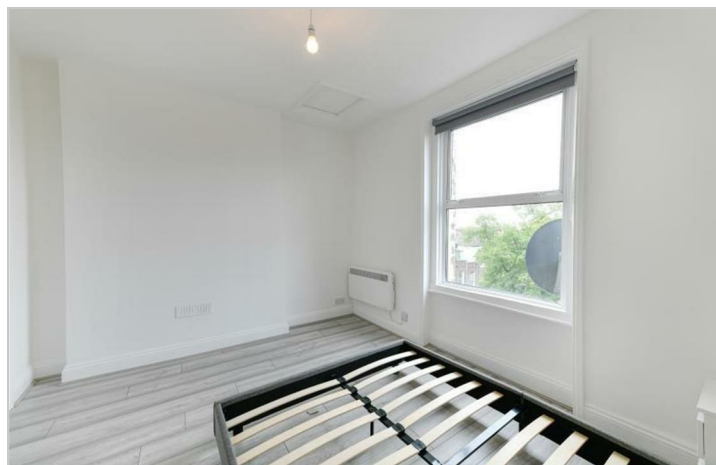
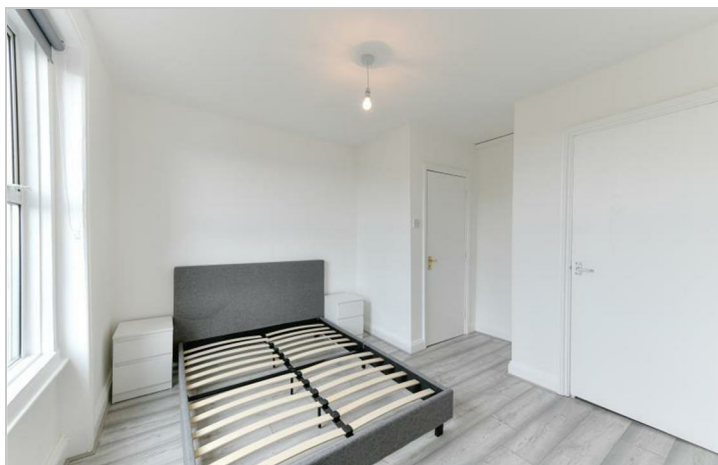

Summary Description

Two double bedroom top floor flat in a great location is available from 16th of April.

Property has been refurbished few years back and is still in a good condition. Property has high ceiling, big windows that allows tons on light, no carpets and offers neutral décor and is located on the top floor.

Property is located in vibrant area offering selection of restaurants, bars and shops. Short walk to Queens Park station, Kilburn Park station and Kilburn high road over ground station, many different bus routes available.

Council tax band C, EPC rating E, one weeks holding deposit required, 5 weeks damage deposit required.

Area Map

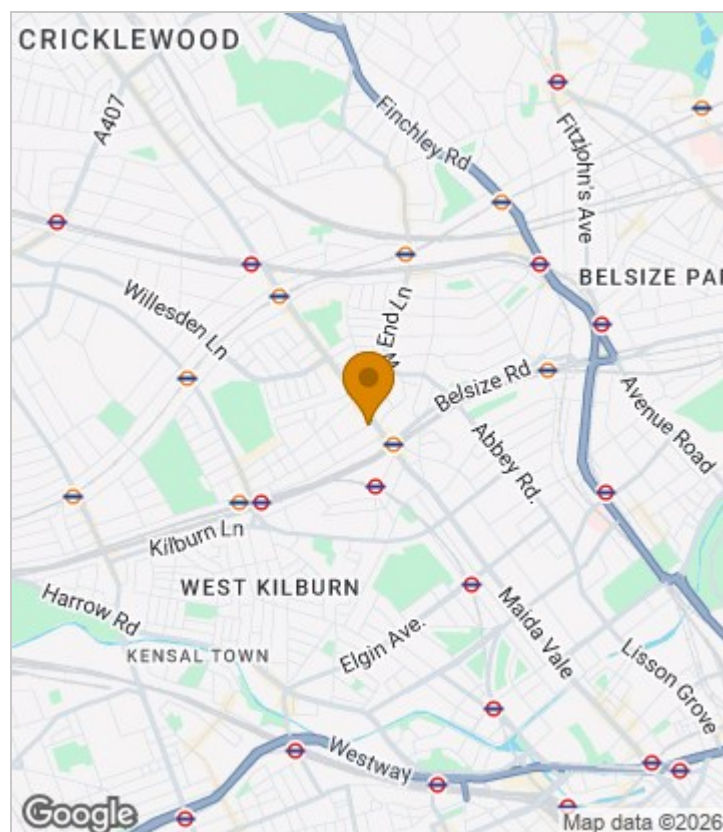

Floor Plan

Kilburn High Road

Approx. Gross Internal Area 439 Sq Ft - 40.78 Sq M

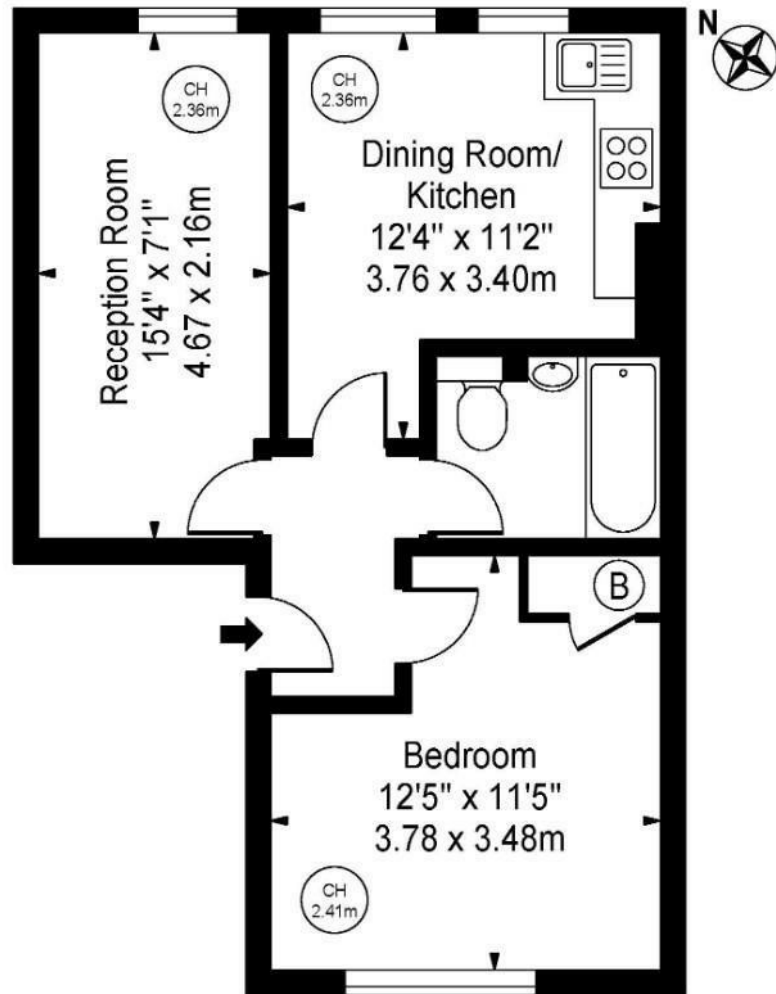

Third Floor

For Illustration Purposes Only - Not To Scale

This floor plan should be used as a general outline for guidance only and does not constitute in whole or in part an offer or contract. Any intending purchaser or lessee should satisfy themselves by inspection, searches, enquiries and full survey as to the correctness of each statement. Any areas, measurements or distances quoted are approximate and should not be used to value a property or be the basis of any sale or let.

Energy Efficiency Graph

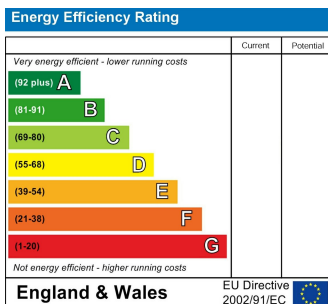

Viewing

Please contact our Lettings QP Office on 0207 604 4040 if you wish to arrange a viewing appointment for this property or require further information.

For further information contact:

Lettings QP, 2a Brondesbury Road, London, NW6 6AS

Tel: 0207 604 4040 Email: info@jorgensenturner.com <https://www.jorgensenturner.com/>

Disclaimer

These particulars, whilst believed to be accurate are set out as a general outline only for guidance and do not constitute any part of an offer or contract. Intending purchasers should not rely on them as statements of representation of fact, but must satisfy themselves by inspection or otherwise as to their accuracy. No person in this firm's employment has the authority to make or give any representation or warranty in respect of the property.