BELVOIR!

Belvoir Bournemouth
122-124 Castle Lane West, Bournemouth, Dorset, BH9 3JU

Manor Road, Bournemouth, BH1 3HT



£1,300 Per Calendar Month





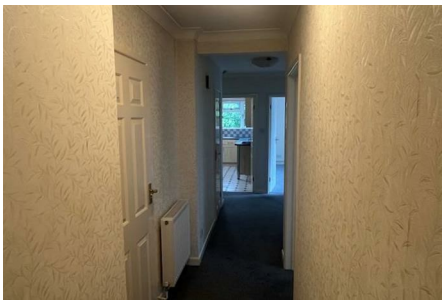

THIRD FLOOR TWO BEDROOM FLAT WITH BALCONY, WATER, SEWAGE BILLS INCLUDED

WALKING DISTANCE TO THE SEA FRONT & BOURNEMOUTH TOWN CENTRE, DUAL ASPECT LIVING ROOM with BALCONY, TWO DOUBLE SIZED BEDROOMS, WELL-APPOINTED KITCHEN, WELL-APPOINTED BATHROOM and CLOAKROOM

GAS HEATING VIA RADIATORS * DOUBLE GLAZED * STAIRS and LIFT * VISITOR PARKING * SUPERB LOCAL AMENITIES

A security controlled entrance and foyer with stairs and lift to the third floor level where a private entrance door opens into the spacious hallway with doors to all principal rooms and two excellent storage cupboards with sliding doors.

There is a dual aspect living room with door opening out to a good sized balcony, separate well-appointed kitchen with a full range of appliances.

The apartment has both lift and stair access.

Parking spaces on the road (Charge between 9.00am - 6.00pm), after 6.00pm is free till 9.00am


SPRINGBOURNE
Ashley Rd
BOSCOMBE
Bournemouth
TOWN CENTRE
Google
Map data ©2026 Google

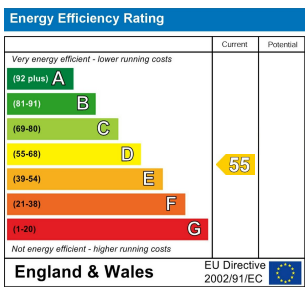
Energy Efficiency Rating
Current
Potential
Very energy efficient - lower running costs
(92 plus) A
(81-91) B
(69-80) C
(55-68) D
(39-54) E
(21-38) F
(1-20) G
Not energy efficient - higher running costs
55
England & Wales
EU Directive 2002/91/EC

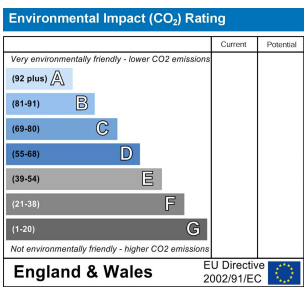
Environmental Impact (CO_2) Rating
Current
Potential
Very environmentally friendly - lower CO2 emissions
(92 plus) A
(81-91) B
(69-80) C
(55-68) D
(39-54) E
(21-38) F
(1-20) G
Not environmentally friendly - higher CO2 emissions
England & Wales
EU Directive 2002/91/EC