



TO LET

Moorside, Knutsford

IRLAM
of Knutsford



Knutsford, WA16 6EU Moorside - £1250 pcm



The Property

This charming period end terraced cottage is ideally located right at the heart of Knutsford Town Centre. Conveniently positioned for access to all local amenities, including Knutsford's famous shops, bars and restaurants and enjoying open views over The Moor, the property is ideal for singles or couples looking for that central spot. The property has recently undergone a course of renovation to now offer bright accommodation and benefiting from new kitchen and bathroom suite. This property also benefits from an attractive rear shared garden laid to lawn and surrounded by mature trees and hedges.

Directions

From our office in Knutsford proceed down Old Market Place and turn right onto Moorside where the property will soon be seen on your right opposite The Moor.

- A charming cottage situated in the heart of Knutsford Town Centre
- A stone's throw from all amenities, bars and restaurants
- Two reception rooms
- Kitchen
- Two double bedrooms
- Bathroom
- Rear garden with lawn and courtyard area
- Unfurnished
- Available July

Postcode – WA16 6EU

EPC Rating – D

Local Authority – Cheshire East

Council Tax – Band C



GROUND FLOOR
354 sq.ft. (32.9 sq.m.) approx.

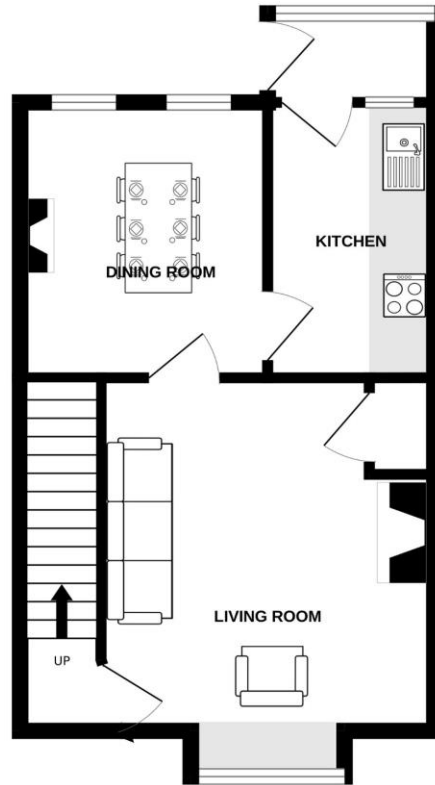

1ST FLOOR
335 sq.ft. (31.1 sq.m.) approx.

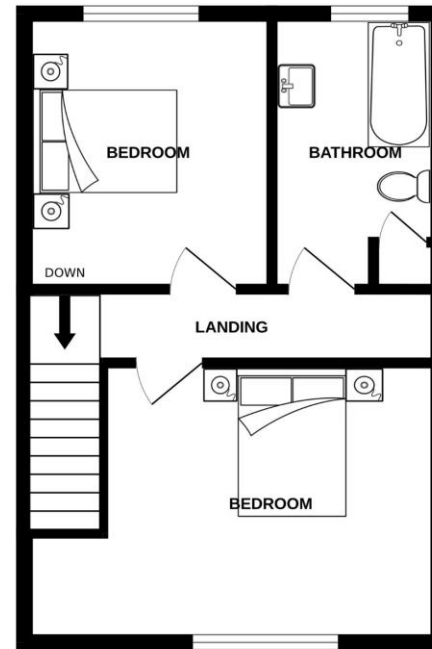

TOTAL FLOOR AREA : 689 sq.ft. (64.0 sq.m.) approx.

Whilst every attempt has been made to ensure the accuracy of the floorplan contained here, measurements of doors, windows, rooms and any other items are approximate and no responsibility is taken for any error, omission or mis-statement. This plan is for illustrative purposes only and should be used as such by any prospective purchaser. The services, systems and appliances shown have not been tested and no guarantee as to their operability or efficiency can be given.
Made with Metropix ©2024

103 King Street, Knutsford, Cheshire, WA16 6EQ

01565 654 000

E: info@irlamsestateagents.co.uk

www.irlamsestateagents.co.uk

I1021_ Printed by Ravensworth 01670 713330

Irlams (Estate Agents) Ltd for themselves and for the vendors or lessors of this property whose agents they are give notice that:

- (a) The particulars are set out as a general outline only for the guidance of intending purchasers or lessees, and do not constitute, nor constitute part of, an offer or contract;
- (b) All descriptions, dimensions, references to condition and necessary permissions for use and occupation, and other details are given in good faith and are believed to be correct but any intending purchasers or lessees should not rely on them as statements or representations of fact, but must satisfy themselves by inspection or otherwise as to the correctness of each of them;
- (c) No person in the employment of Irlams (Estate Agents) Ltd has any authority to make or give any representation or warranty whatsoever in relation to this property.

