

TAYLOR
MICHAEL

SALES & LETTINGS



2 Bed
Flat - Purpose Built
located in

£1,200



TAYLOR
MICHAEL

SALES & LETTINGS



TAYLOR
MICHAEL

SALES & LETTINGS



TAYLOR
MICHAEL

SALES & LETTINGS

TAYLOR
MICHAEL

Broadwater Road, Worthing, BN14 8AD

Approximate Gross Internal Area = 44.9 sq m / 483 sq ft

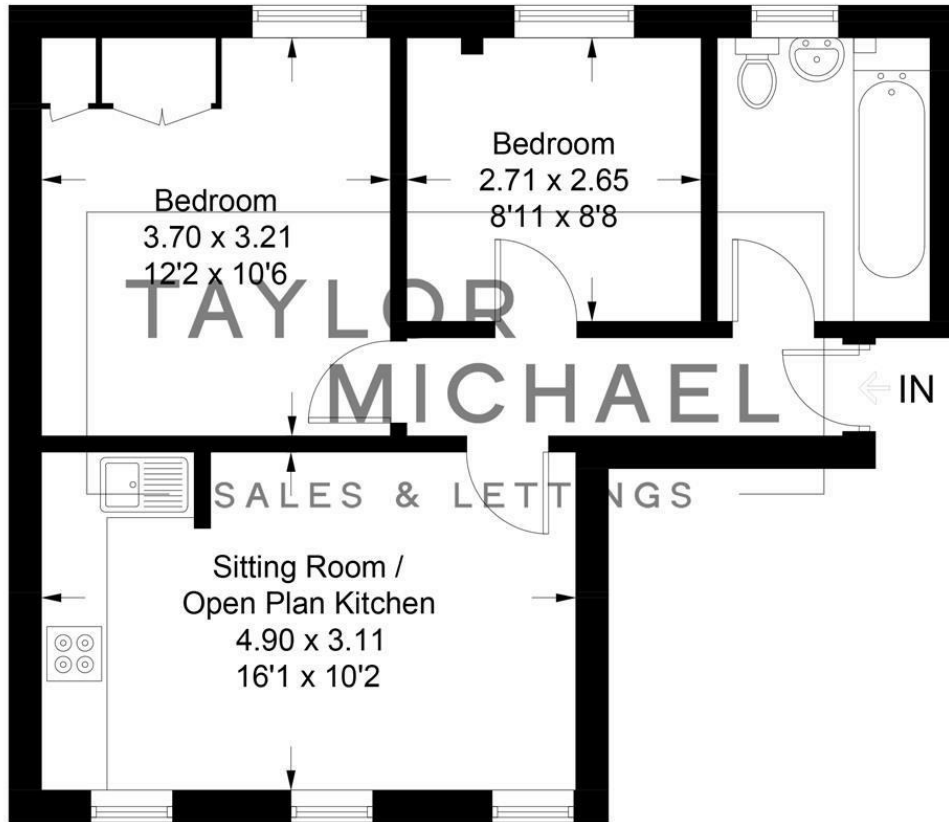

Second Floor

Illustration for identification purposes only, measurements are approximate, not to scale.
Imageplansurveys @ 2026

Energy Efficiency Rating		Current	Potential
Very energy efficient - lower running costs			
(92 plus)	A		
(81-91)	B		
(69-80)	C	75	75
(55-68)	D		
(39-54)	E		
(21-38)	F		
(1-20)	G		
Not energy efficient - higher running costs			
England & Wales		EU Directive 2002/91/EC	

DIRECTIONS

CONTACT

62 Church Road
Hove
East Sussex
BN3 2FP

E: lettings@taylormichael.agency
T: 01273 600100
<https://taylormichael.agency/>

TAYLOR
MICHAEL