

CHESTERTON ROAD

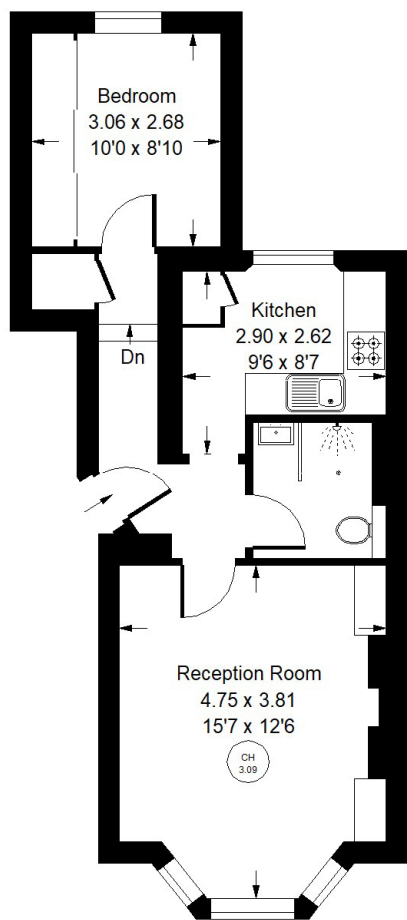



**Raised Ground Floor**

- One bedroom
- Raised ground floor
- Victorian conversion
- High ceilings
- Council Tax Band: D
- Remaining Lease: 108 years

Approx. Gross Internal Area  
= 43.1 sq m / 464 sq ft

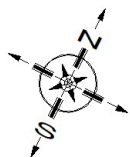

## Chesterton Road, W10 - Leasehold

Local Authority - **Royal Borough of Kensington & Chelsea**

A bright raised ground floor flat in this elegant Victorian conversion. Boasting high ceilings and period features this one bedroom flat has a southerly facing reception room, separate kitchen and double bedroom. Chesterton Road is located close to Ladbroke Grove, Golborne Road, Portobello Road and all the other fabulous amenities of Notting Hill. Ladbroke Grove Underground station (Circle and Hammersmith and City) is within walking distance.



Whilst every attempt has been made to ensure the accuracy of the floor plan, measurements are approximate and not to scale. No guarantee is given on the total square footage of the property quoted on the plan. Figures given are for guidance. Plan is for illustration purposes only, not to be used for valuations.